



ONE

K A I S E R P L A Z A

OAKLAND, CA

OAKLAND'S MOST RECOGNIZED SKYSCRAPER

CBRE

WELCOME TO OUR NEIGHBORHOOD

With a new restaurant, boutique or bar opening virtually every other week, Uptown is the hottest neighborhood in Oakland. Right in the middle of it all is One Kaiser Plaza. The landmark Class A tower provides excellent access to BART, on-site dining and retail amenities and Kaiser Center Garage and Roof Garden.





PROPERTY PROFILE

With its close proximity to BART and easy access to I-580 and I-880, this premier Lake Merritt vantage point is ideally located within walking distance to Uptown's growing number of restaurants, entertainment and cultural attractions. One Kaiser also features some of Oakland's most dramatic panoramic views spanning from Lake Merritt and the Oakland Hills to Downtown San Francisco and the Golden Gate Bridge.

FACTS & STATS

- + Class A Office Type
- + Completed 1970
- + 28 stories
- + Responsive, on-site property management
- + 24/7 tenant access & security
- + Fiber Provided by AT&T
- + Thirteen passenger elevators
- + One freight elevator
- + 1/1,000 square feet parking

AMENITIES

- + Located in the vibrant City Center submarket of Lake Merritt
- + Walking distance to 19th Street BART
- + Highest in East Bay for BART ridership with $\pm 13,000$ riders each day
- + Easy access to I-580 and I-880
- + Panoramic Views of San Francisco, the Bay Bridge and Oakland Hills
- + Dozens of shopping and dining options nearby
- + There are some 500 parking spaces in adjacent lots

SUSTAINABILITY



ENERGY STAR
Labeled



RESTAURANTS/ENTERTAINMENT

- | | | |
|-------------------|----------------------------|----------------------------|
| 1 Aroma Cafe | 11 Ichiro | 21 Starbucks |
| 2 Awaken Cafe | 12 Luka's Taproom & Lounge | 22 The Terrace Room |
| 3 Axtlan Taqueria | 13 Lunch Box | 23 DREXL |
| 4 Bar 355 | 14 Max's | 24 Umami Burger |
| 5 Club 21 | 15 Drake's Dealership | 25 Uptown Cafe |
| 6 Donut Savant | 16 Agave Uptown | 26 Parlour |
| 7 Duende | 17 Plum Bar | 27 Farley's East |
| 8 Flora | 18 Pho 84 | 28 Izzy's Steaks and Chops |
| 9 Fox Theater | 19 Calavera | 29 Burma Bear |
| 10 The Hive | 20 Small Wonder | |

STREET MAP

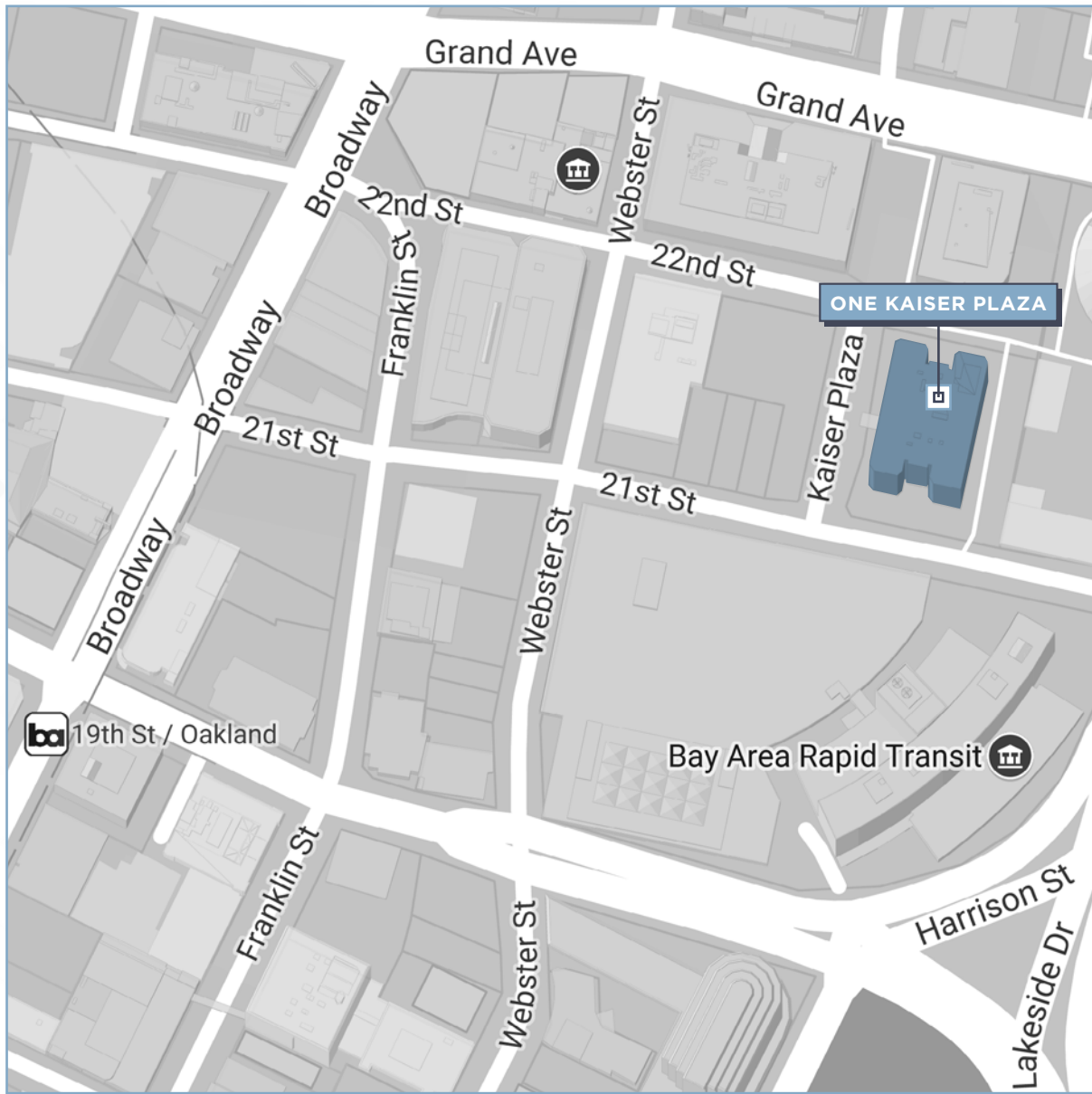

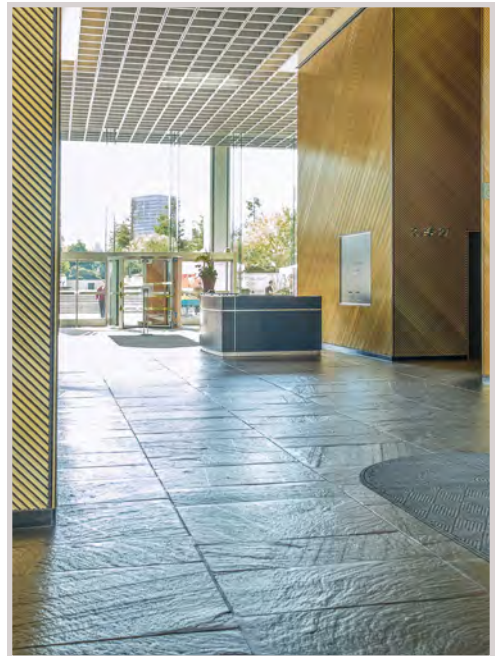
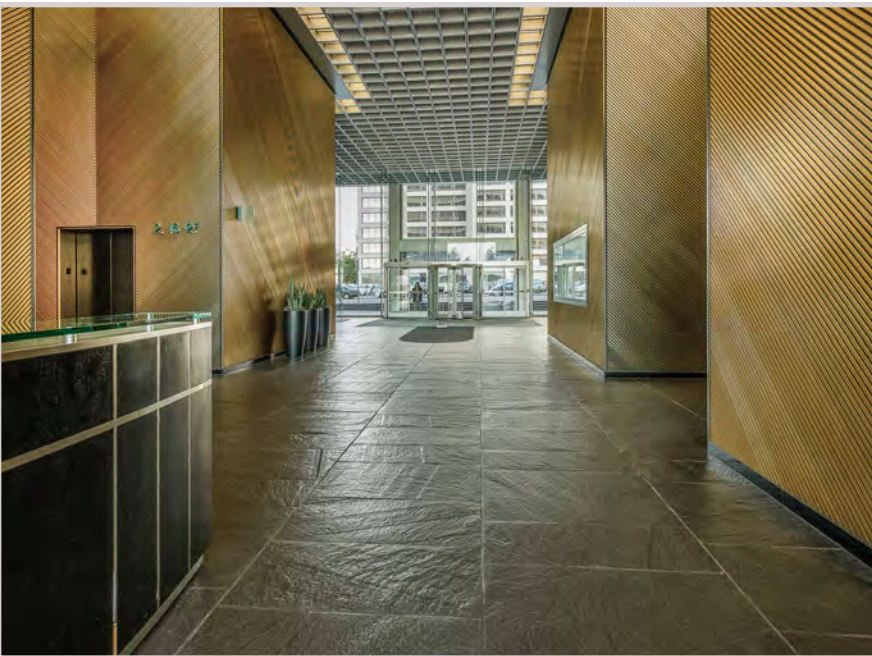

FLOOR PLANS

SUITE 268

± 3,655 RSF AVAILABLE

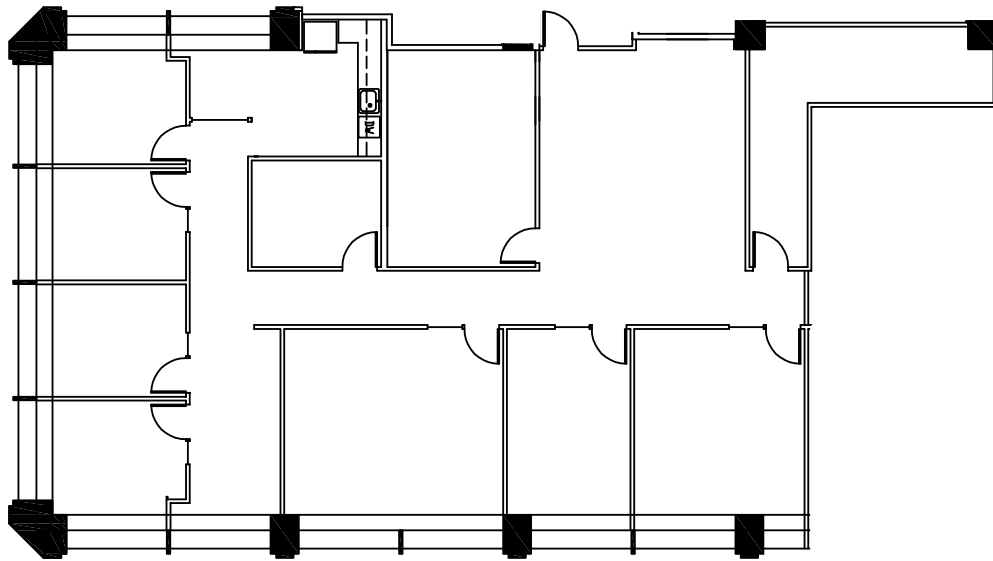

CONTACT INFORMATION

TRENT HOLSMAN

SENIOR VICE PRESIDENT
CA LIC. 01449957
+1 510 604 5506
TRENT.HOLSMAN@CBRE.COM

SCOTT GREENWOOD

SENIOR VICE PRESIDENT
CA LIC. 01330561
+1 925 324 0759
SCOTT.GREENWOOD@CBRE.COM

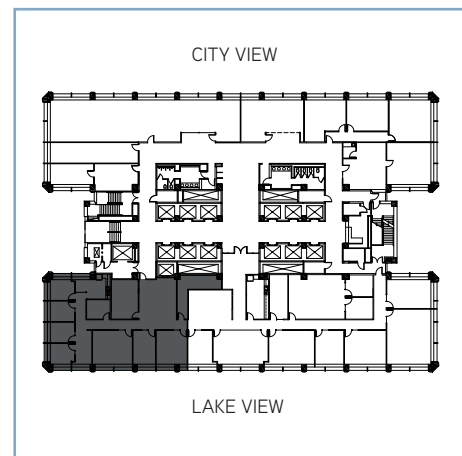

FLOOR PLANS

SUITE 405

±1,300 RSF AVAILABLE

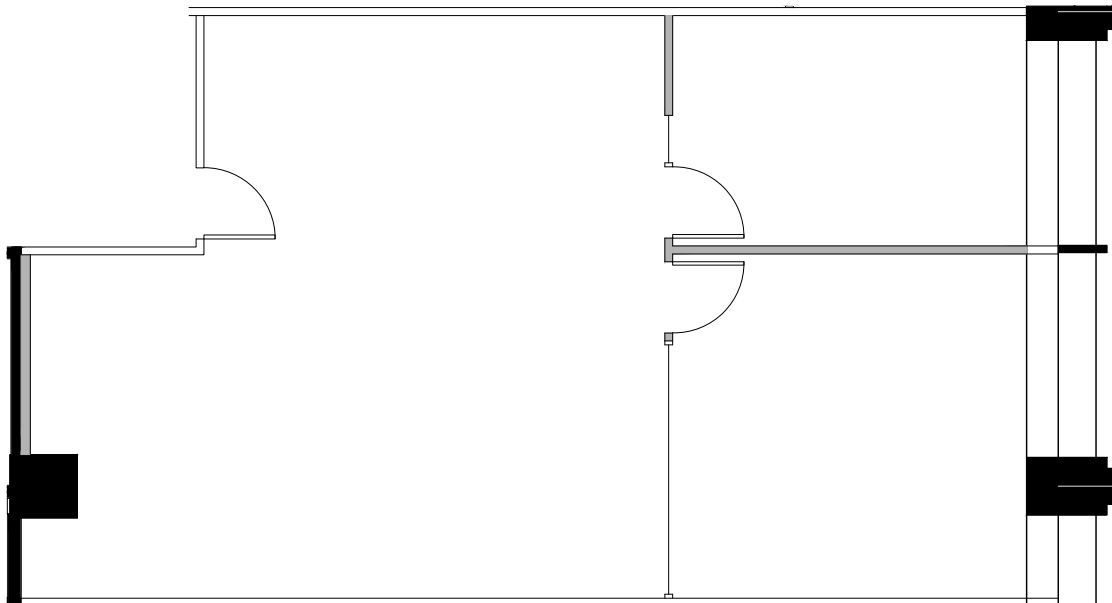

CONTACT INFORMATION

TRENT HOLSMAN

SENIOR VICE PRESIDENT
CA LIC. 01449957
+1 510 604 5506
TRENT.HOLSMAN@CBRE.COM

SCOTT GREENWOOD

SENIOR VICE PRESIDENT
CA LIC. 01330561
+1 925 324 0759
SCOTT.GREENWOOD@CBRE.COM

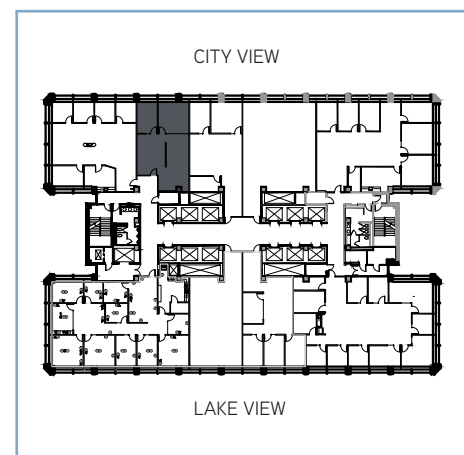

FLOOR PLANS

SUITE 415

±1,519 RSF AVAILABLE

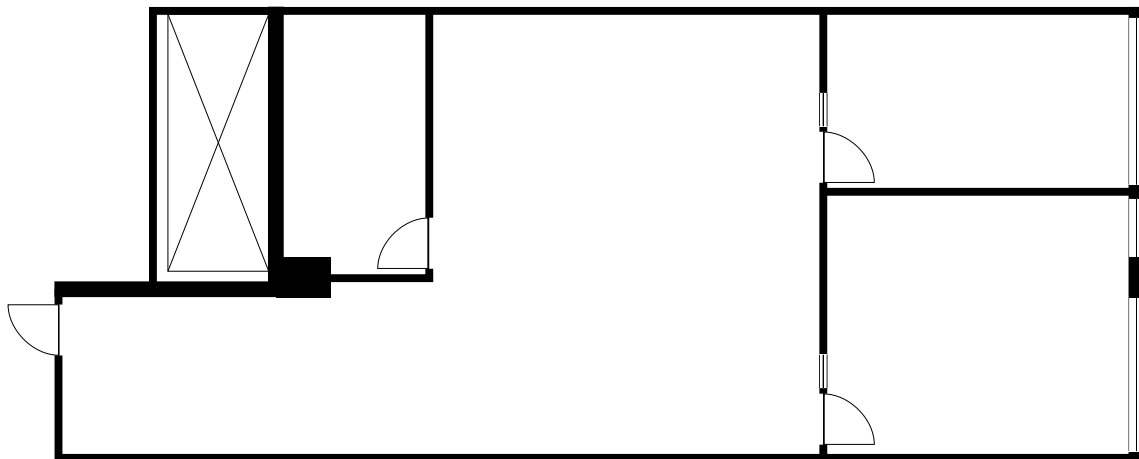

CONTACT INFORMATION

TRENT HOLSMAN

SENIOR VICE PRESIDENT
CA LIC. 01449957
+1 510 604 5506
TRENT.HOLSMAN@CBRE.COM

SCOTT GREENWOOD

SENIOR VICE PRESIDENT
CA LIC. 01330561
+1 925 324 0759
SCOTT.GREENWOOD@CBRE.COM

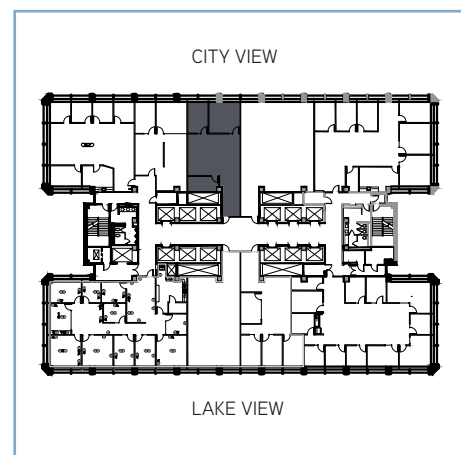

FLOOR PLANS

SUITE 430

± 2,919 RSF AVAILABLE

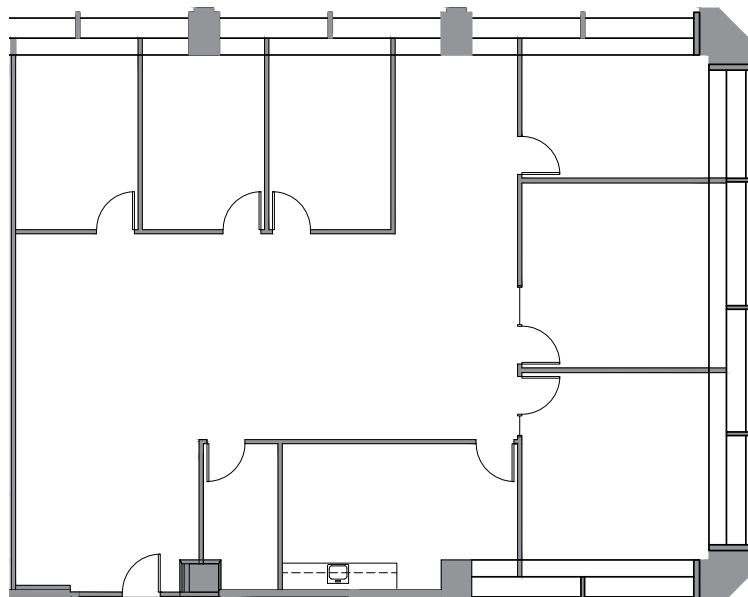

CONTACT INFORMATION

TRENT HOLSMAN

SENIOR VICE PRESIDENT
CA LIC. 01449957
+1 510 604 5506
TRENT.HOLSMAN@CBRE.COM

SCOTT GREENWOOD

SENIOR VICE PRESIDENT
CA LIC. 01330561
+1 925 324 0759
SCOTT.GREENWOOD@CBRE.COM

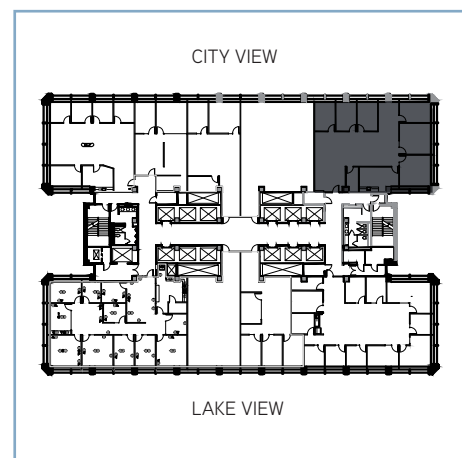

FLOOR PLANS

SUITE 445

± 3,530 RSF AVAILABLE

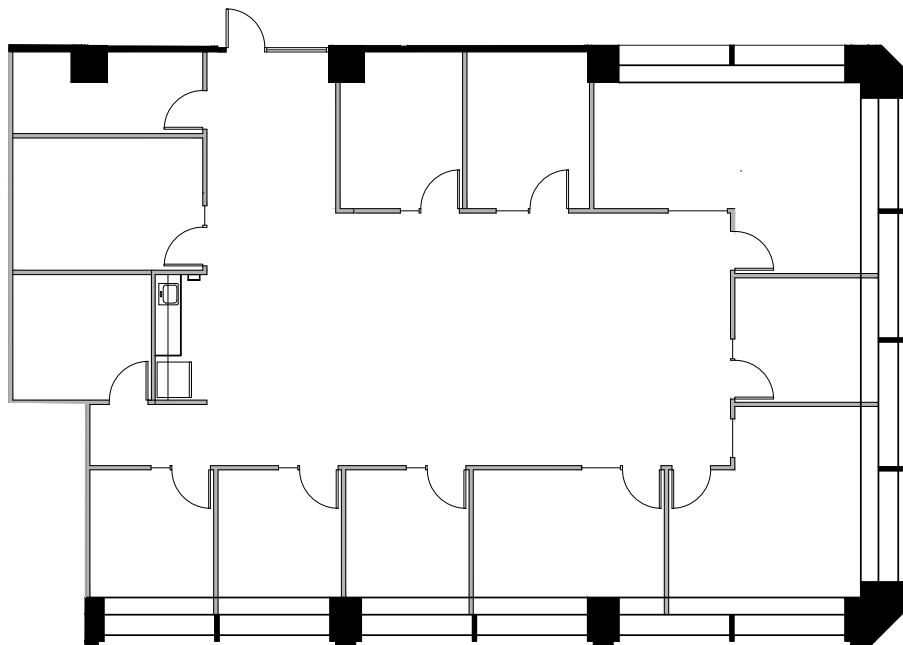

CONTACT INFORMATION

TRENT HOLSMAN

SENIOR VICE PRESIDENT
CA LIC. 01449957
+1 510 604 5506
TRENT.HOLSMAN@CBRE.COM

SCOTT GREENWOOD

SENIOR VICE PRESIDENT
CA LIC. 01330561
+1 925 324 0759
SCOTT.GREENWOOD@CBRE.COM

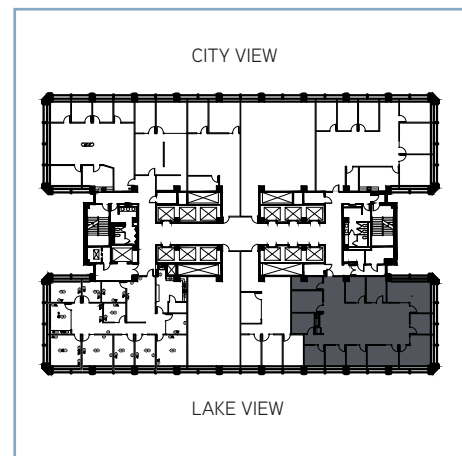

FLOOR PLANS

SUITE 455

± 1,530 RSF AVAILABLE

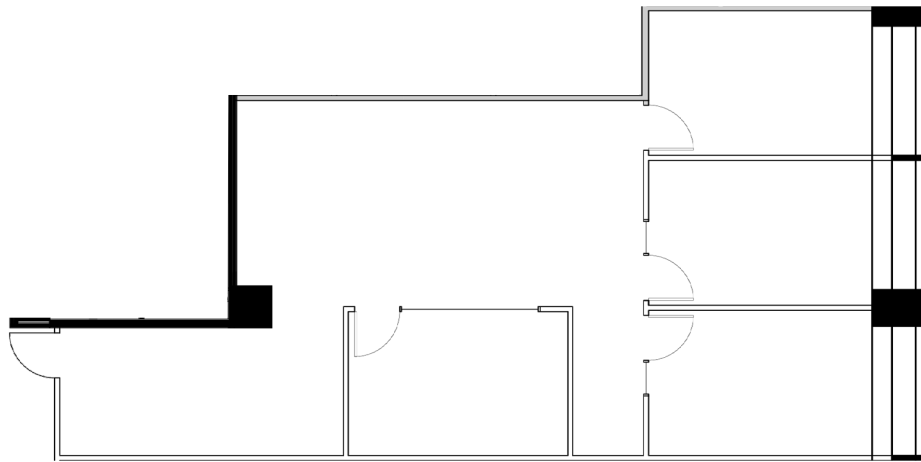

CONTACT INFORMATION

TRENT HOLSMAN

SENIOR VICE PRESIDENT
CA LIC. 01449957
+1 510 604 5506
TRENT.HOLSMAN@CBRE.COM

SCOTT GREENWOOD

SENIOR VICE PRESIDENT
CA LIC. 01330561
+1 925 324 0759
SCOTT.GREENWOOD@CBRE.COM

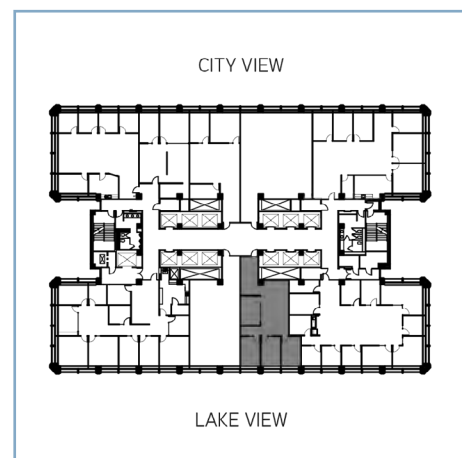

FLOOR PLANS

SUITE 525

± 2,825 RSF AVAILABLE

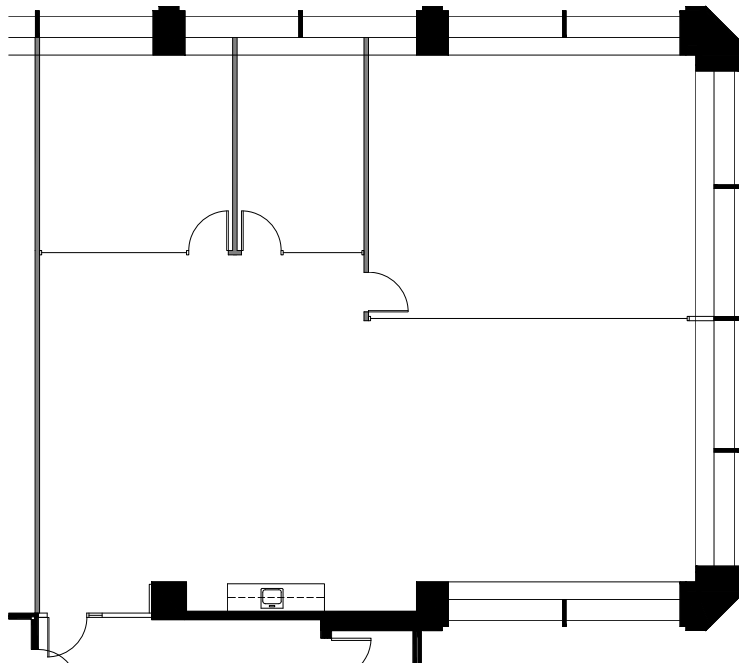

CONTACT INFORMATION

TRENT HOLSMAN

SENIOR VICE PRESIDENT
CA LIC. 01449957
+1 510 604 5506
TRENT.HOLSMAN@CBRE.COM

SCOTT GREENWOOD

SENIOR VICE PRESIDENT
CA LIC. 01330561
+1 925 324 0759
SCOTT.GREENWOOD@CBRE.COM

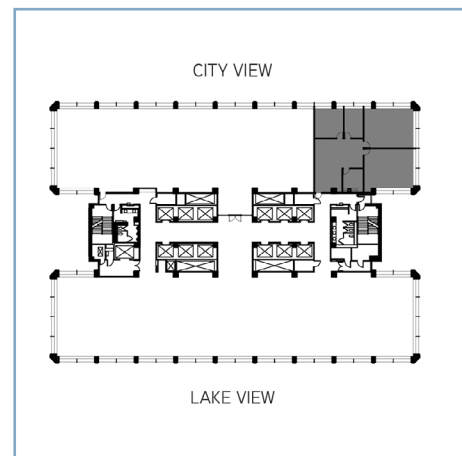

FLOOR PLANS

SUITE 625

± 6,935 RSF AVAILABLE

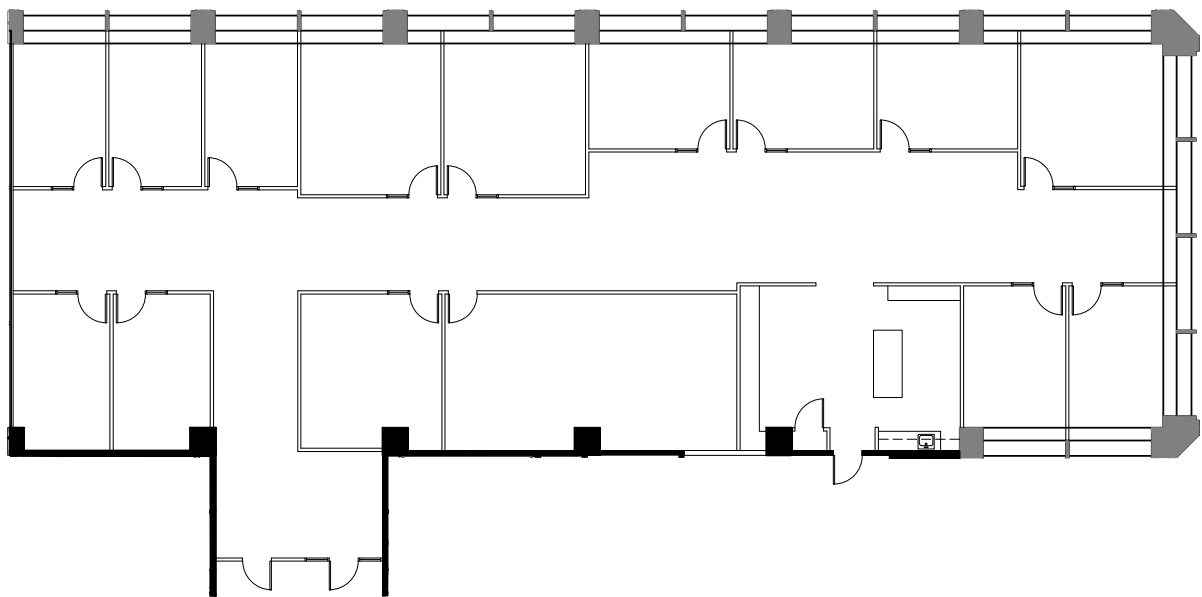

CONTACT INFORMATION

TRENT HOLSMAN

SENIOR VICE PRESIDENT
CA LIC. 01449957
+1 510 604 5506
TRENT.HOLSMAN@CBRE.COM

SCOTT GREENWOOD

SENIOR VICE PRESIDENT
CA LIC. 01330561
+1 925 324 0759
SCOTT.GREENWOOD@CBRE.COM

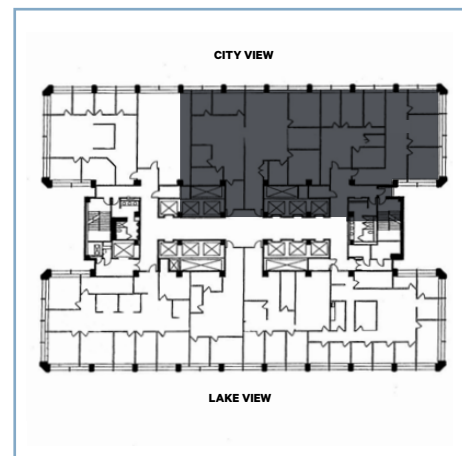

FLOOR PLANS

SUITE 750

± 5,123 RSF AVAILABLE

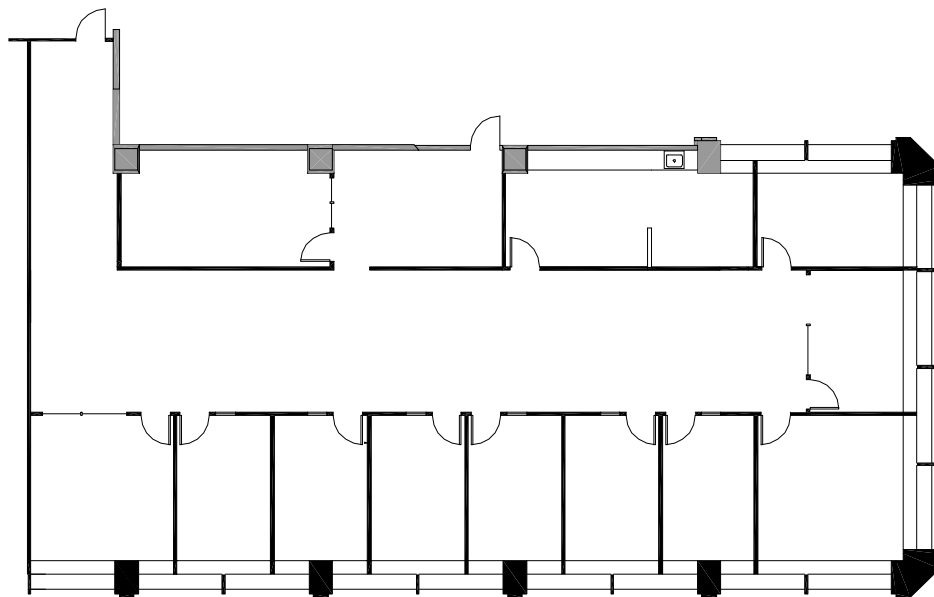

CONTACT INFORMATION

TRENT HOLSMAN

SENIOR VICE PRESIDENT
CA LIC. 01449957
+1 510 604 5506
TRENT.HOLSMAN@CBRE.COM

SCOTT GREENWOOD

SENIOR VICE PRESIDENT
CA LIC. 01330561
+1 925 324 0759
SCOTT.GREENWOOD@CBRE.COM

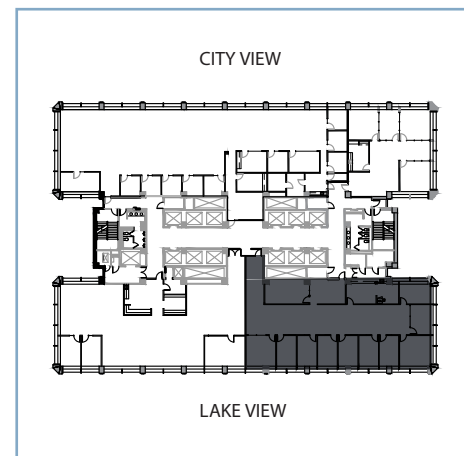

FLOOR PLANS

SUITE 850

± 7,862 RSF AVAILABLE

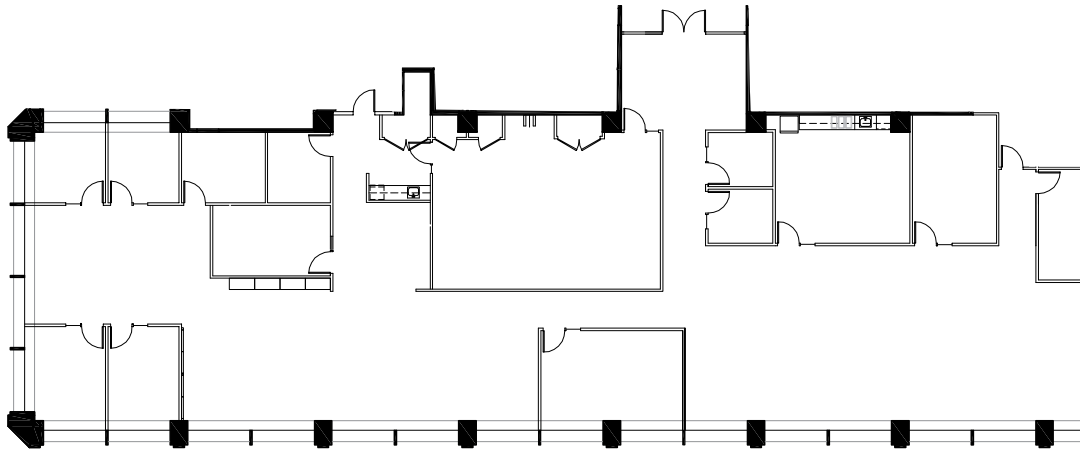

CONTACT INFORMATION

TRENT HOLSMAN

SENIOR VICE PRESIDENT
CA LIC. 01449957
+1 510 874 1951
TRENT.HOLSMAN@CBRE.COM

SCOTT GREENWOOD

SENIOR VICE PRESIDENT
CA LIC. 01330561
+1 510 874 1950
SCOTT.GREENWOOD@CBRE.COM

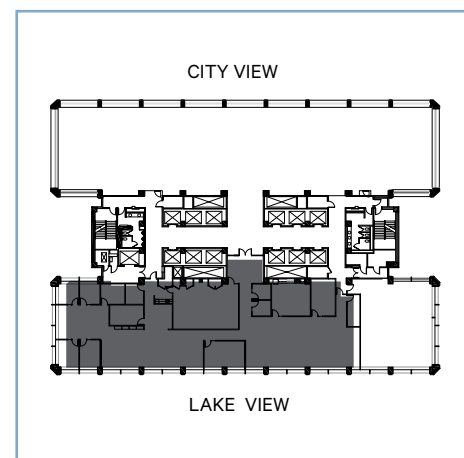

FLOOR PLANS

SUITE 875

±1,915 RSF AVAILABLE

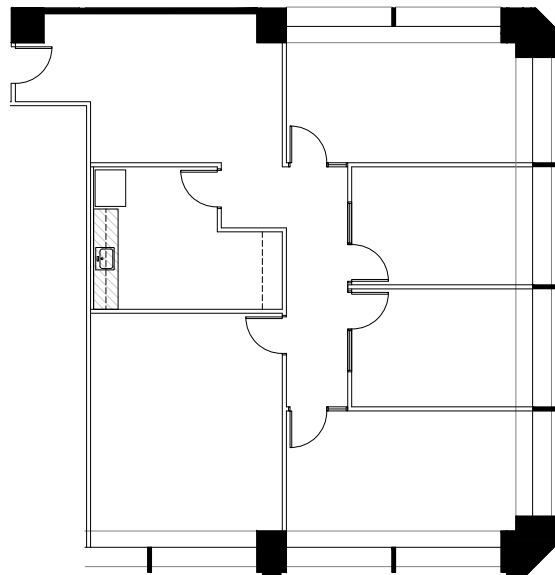

CONTACT INFORMATION

TRENT HOLSMAN

SENIOR VICE PRESIDENT
CA LIC. 01449957
+1 510 604 5506
TRENT.HOLSMAN@CBRE.COM

SCOTT GREENWOOD

SENIOR VICE PRESIDENT
CA LIC. 01330561
+1 925 324 0759
SCOTT.GREENWOOD@CBRE.COM

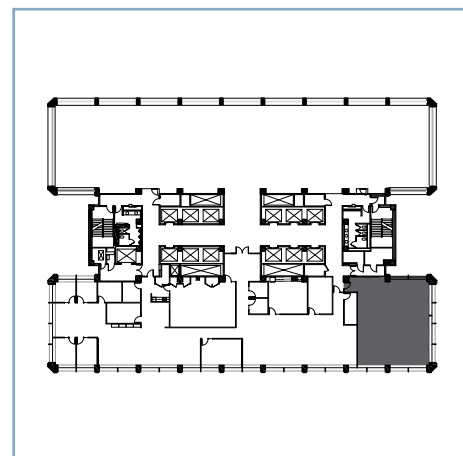

FLOOR PLANS

SUITE 1015

± 978 RSF AVAILABLE

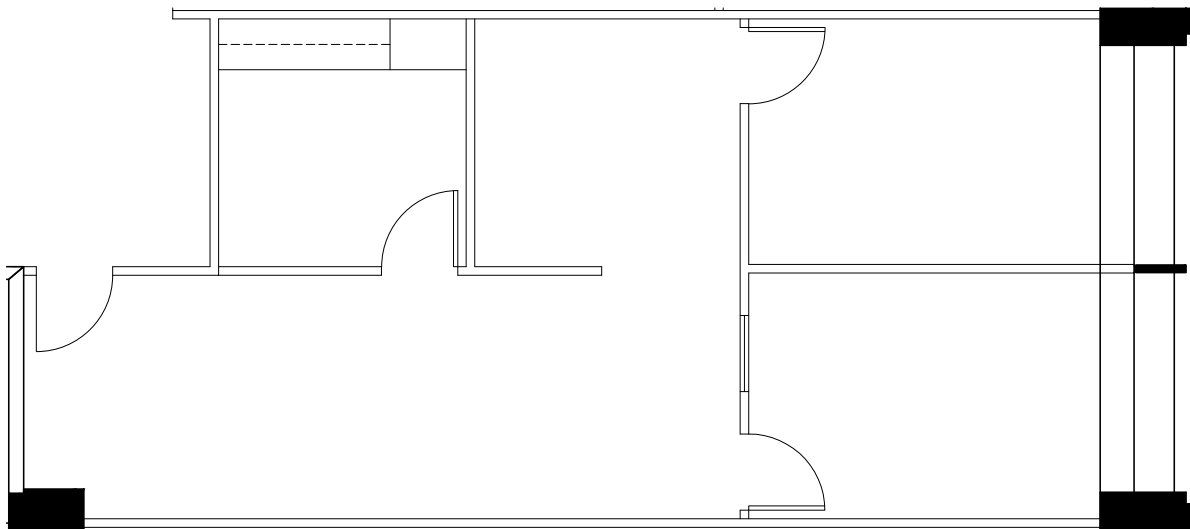

CONTACT INFORMATION

TRENT HOLSMAN

SENIOR VICE PRESIDENT
CA LIC. 01449957
+1 510 604 5506
TRENT.HOLSMAN@CBRE.COM

SCOTT GREENWOOD

SENIOR VICE PRESIDENT
CA LIC. 01330561
+1 925 324 0759
SCOTT.GREENWOOD@CBRE.COM

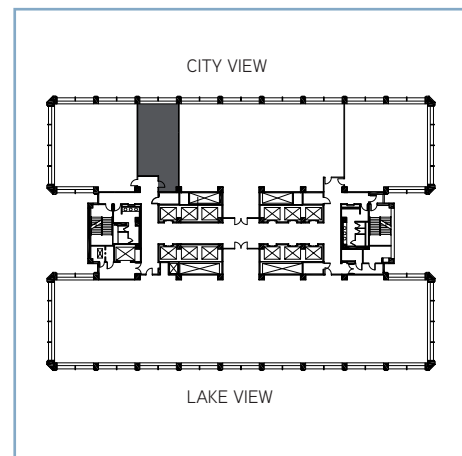

FLOOR PLANS

SUITE 1030

± 2,270 RSF AVAILABLE

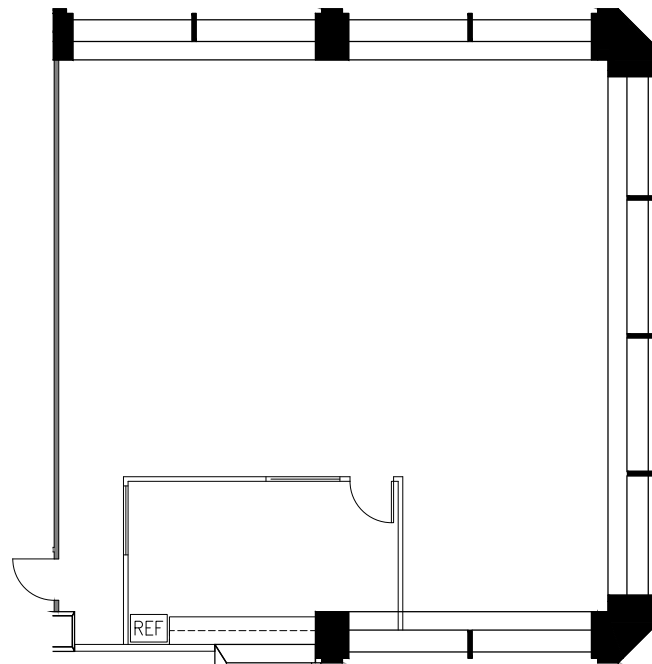

CONTACT INFORMATION

TRENT HOLSMAN

SENIOR VICE PRESIDENT
CA LIC. 01449957
+1 510 604 5506
TRENT.HOLSMAN@CBRE.COM

SCOTT GREENWOOD

SENIOR VICE PRESIDENT
CA LIC. 01330561
+1 925 324 0759
SCOTT.GREENWOOD@CBRE.COM

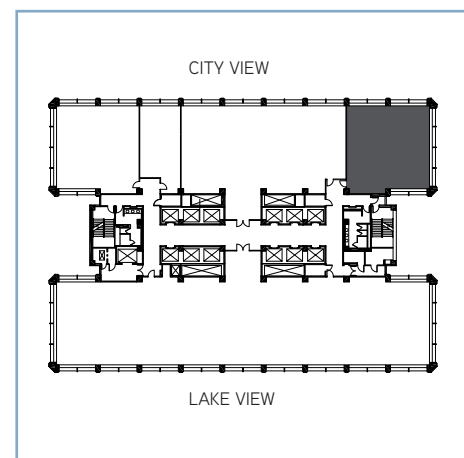

FLOOR PLANS

SUITE 1150

± 10,646 RSF AVAILABLE

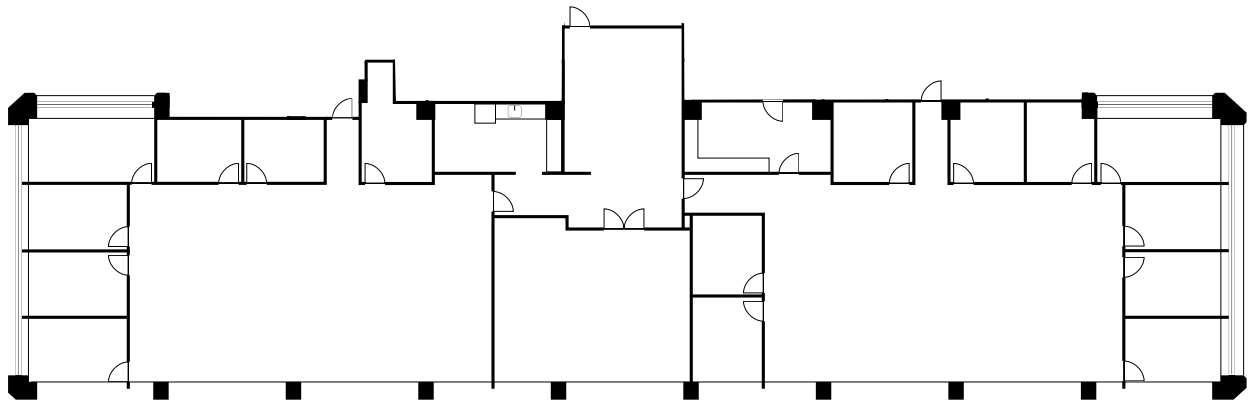

CONTACT INFORMATION

TRENT HOLSMAN

SENIOR VICE PRESIDENT
CA LIC. 01449957
+1 510 604 5506
TRENT.HOLSMAN@CBRE.COM

SCOTT GREENWOOD

SENIOR VICE PRESIDENT
CA LIC. 01330561
+1 925 324 0759
SCOTT.GREENWOOD@CBRE.COM

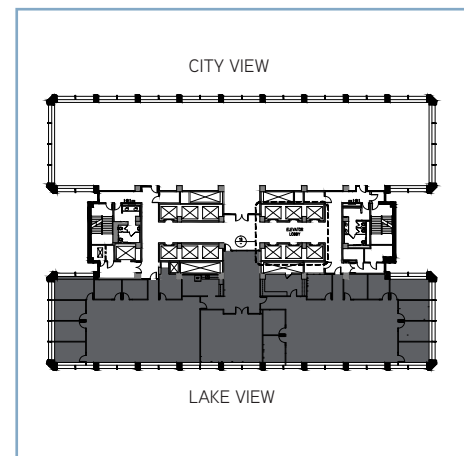

FLOOR PLANS

SUITE 1410

± 6,512 RSF AVAILABLE

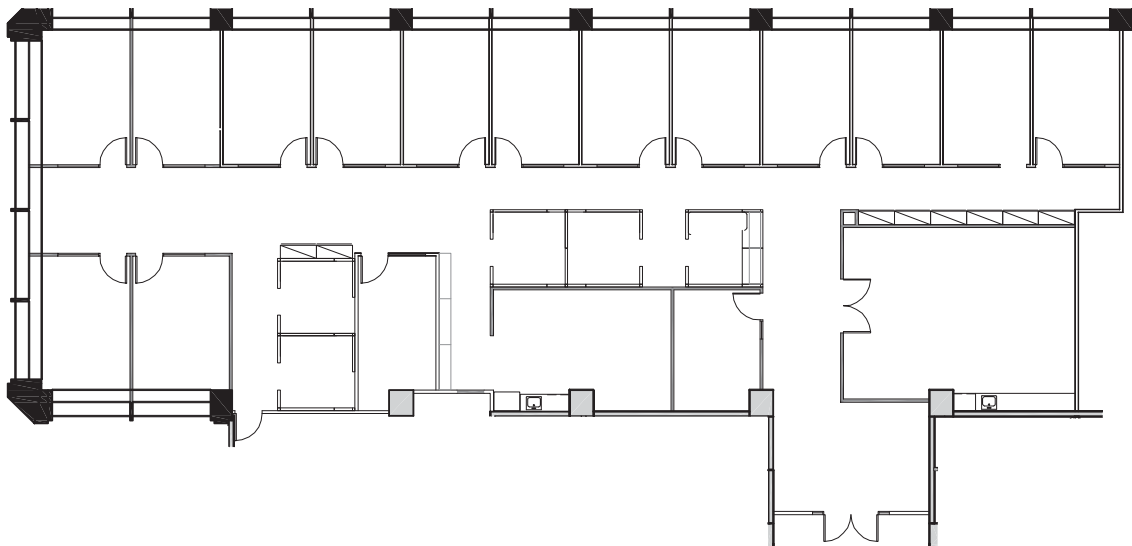

CONTACT INFORMATION

TRENT HOLSMAN

SENIOR VICE PRESIDENT
CA LIC. 01449957
+1 510 604 5506
TRENT.HOLSMAN@CBRE.COM

SCOTT GREENWOOD

SENIOR VICE PRESIDENT
CA LIC. 01330561
+1 925 324 0759
SCOTT.GREENWOOD@CBRE.COM

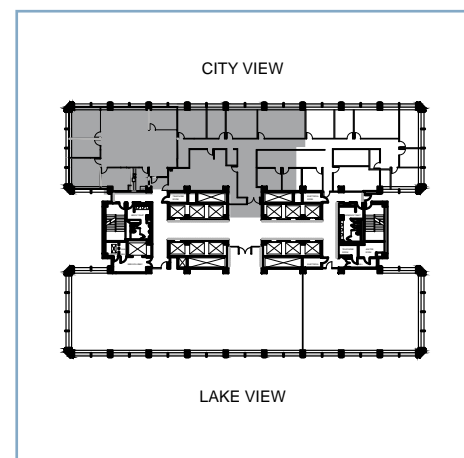

FLOOR PLANS

SUITE 1440

± 3,326 RSF AVAILABLE

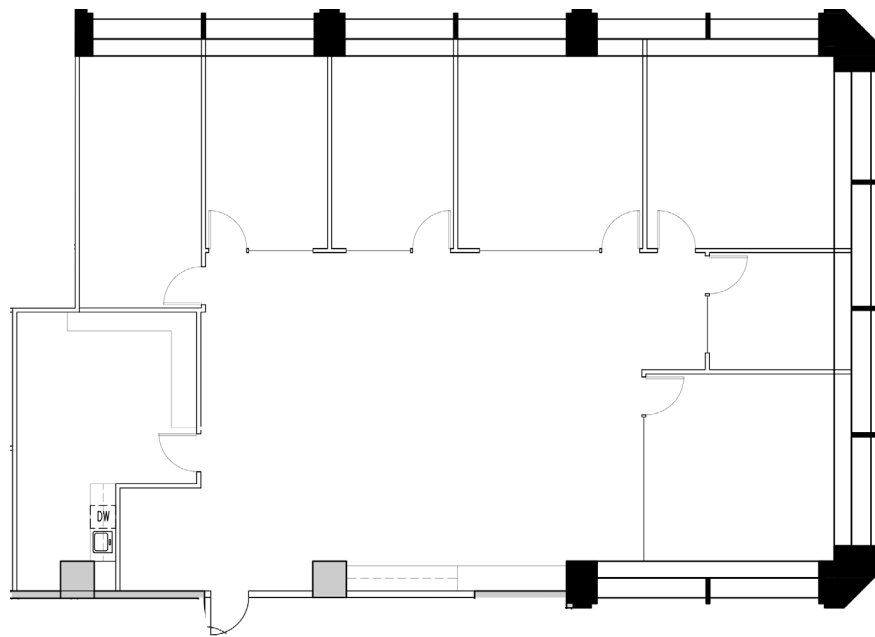

CONTACT INFORMATION

TRENT HOLSMAN

SENIOR VICE PRESIDENT
CA LIC. 01449957
+1 510 604 5506
TRENT.HOLSMAN@CBRE.COM

SCOTT GREENWOOD

SENIOR VICE PRESIDENT
CA LIC. 01330561
+1 925 324 0759
SCOTT.GREENWOOD@CBRE.COM

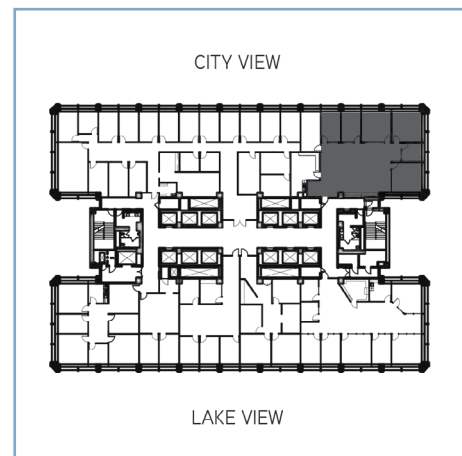

FLOOR PLANS

SUITE 1450

± 3,325 RSF AVAILABLE

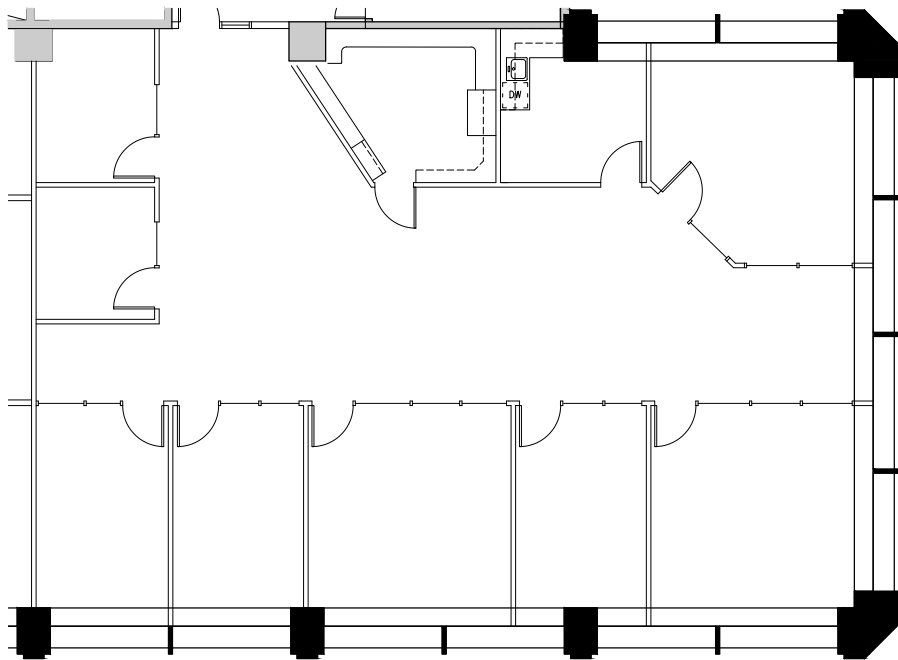

CONTACT INFORMATION

TRENT HOLSMAN

SENIOR VICE PRESIDENT
CA LIC. 01449957
+1 510 604 5506
TRENT.HOLSMAN@CBRE.COM

SCOTT GREENWOOD

SENIOR VICE PRESIDENT
CA LIC. 01330561
+1 925 324 0759
SCOTT.GREENWOOD@CBRE.COM

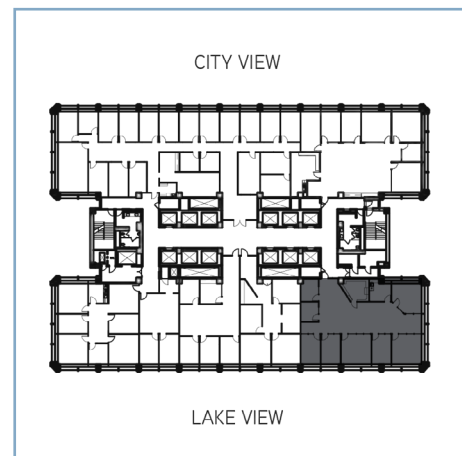

FLOOR PLANS

SUITE 1465

± 1,800 RSF AVAILABLE

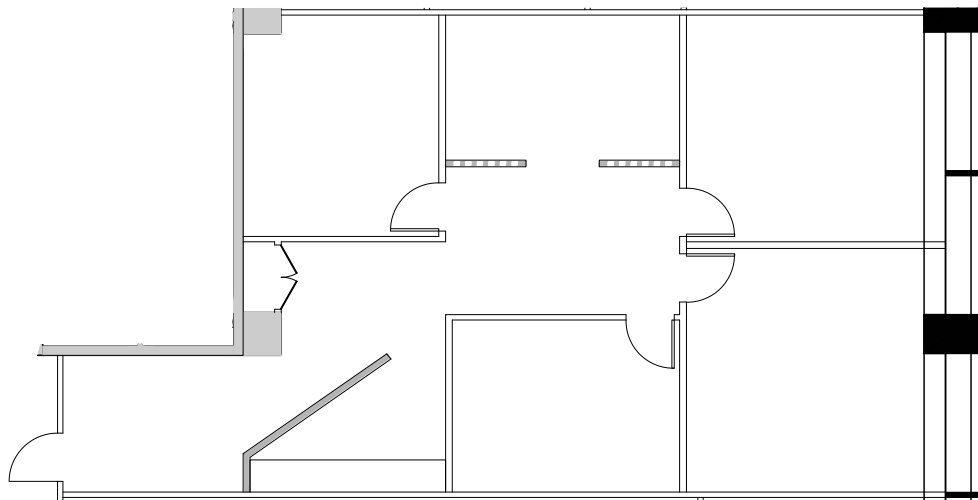

CONTACT INFORMATION

TRENT HOLSMAN

SENIOR VICE PRESIDENT
CA LIC. 01449957
+1 510 604 5506
TRENT.HOLSMAN@CBRE.COM

SCOTT GREENWOOD

SENIOR VICE PRESIDENT
CA LIC. 01330561
+1 925 324 0759
SCOTT.GREENWOOD@CBRE.COM

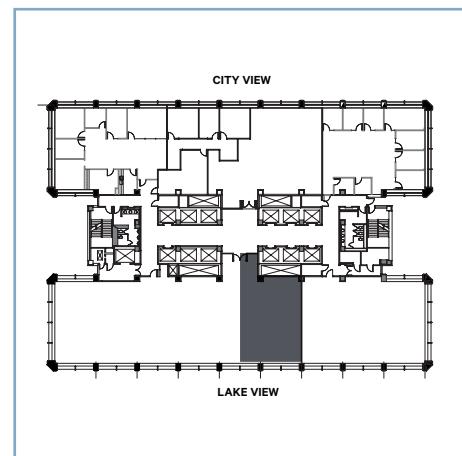

FLOOR PLANS

SUITE 1475

±1,797 RSF AVAILABLE

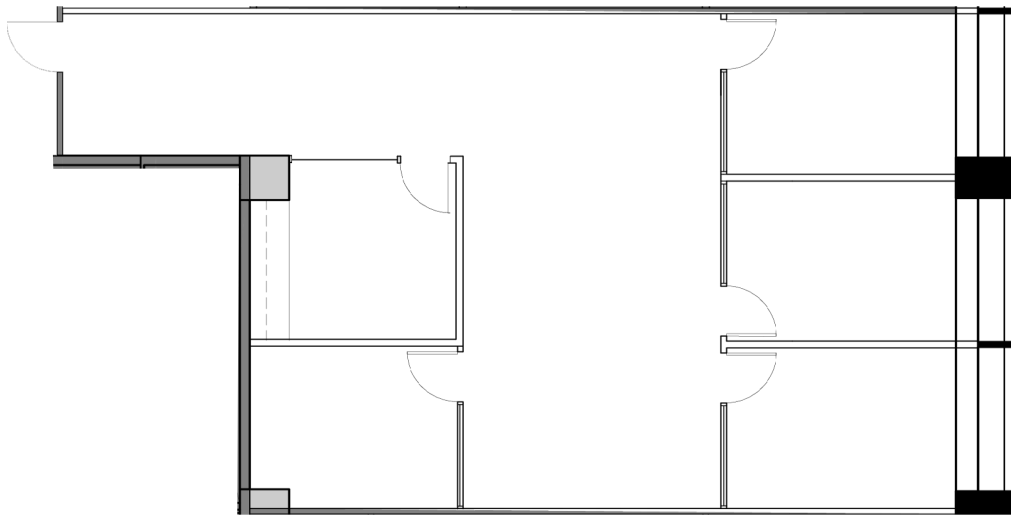

CONTACT INFORMATION

TRENT HOLSMAN

SENIOR VICE PRESIDENT
CA LIC. 01449957
+1 510 604 5506
TRENT.HOLSMAN@CBRE.COM

SCOTT GREENWOOD

SENIOR VICE PRESIDENT
CA LIC. 01330561
+1 925 324 0759
SCOTT.GREENWOOD@CBRE.COM

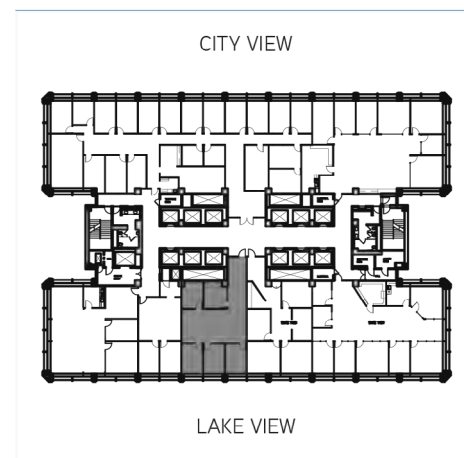

FLOOR PLANS

SUITE 1485

± 2,161 RSF AVAILABLE

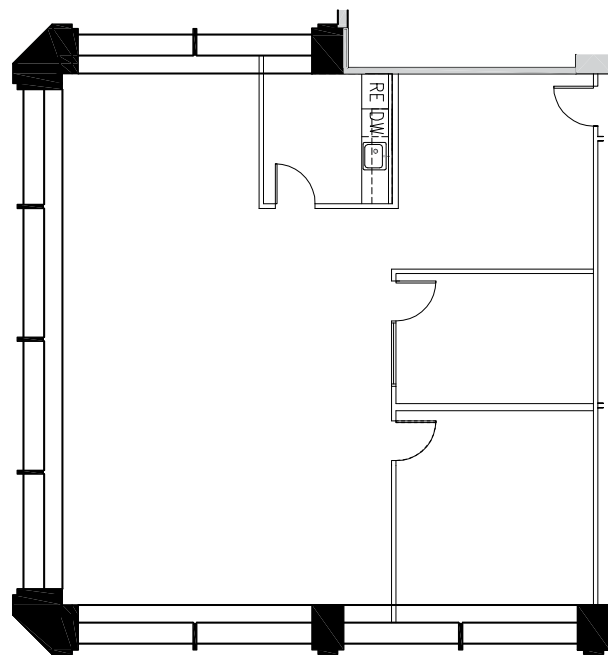

CONTACT INFORMATION

TRENT HOLSMAN

SENIOR VICE PRESIDENT
CA LIC. 01449957
+1 510 604 5506
TRENT.HOLSMAN@CBRE.COM

SCOTT GREENWOOD

SENIOR VICE PRESIDENT
CA LIC. 01330561
+1 925 324 0759
SCOTT.GREENWOOD@CBRE.COM

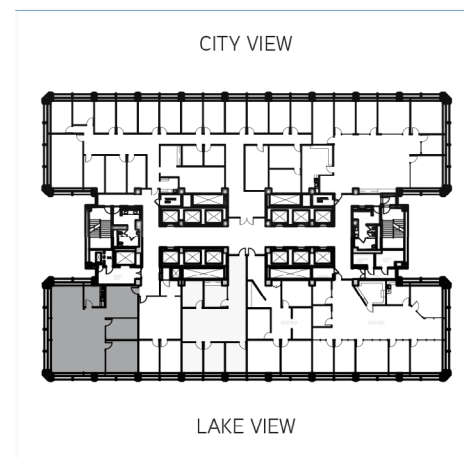



KAISER PLAZA

OAKLAND, CA

TO LEARN MORE
PLEASE CONTACT

TRENT HOLSMAN

SENIOR VICE PRESIDENT
CA LIC. 01449957
+1 510 604 5506
TRENT.HOLSMAN@CBRE.COM

SCOTT GREENWOOD

SENIOR VICE PRESIDENT
CA LIC. 01330561
+1 925 324 0759
SCOTT.GREENWOOD@CBRE.COM

CBRE, INC.

1111 BROADWAY
SUITE 1850
OAKLAND, CA 94607
CBRE.COM/OAKLAND

© 2022 CBRE, Inc. All rights reserved. This information has been obtained from sources believed reliable, but has not been verified for accuracy or completeness. You should conduct a careful, independent investigation of the property and verify all information. Any reliance on this information is solely at your own risk. CBRE and the CBRE logo are service marks of CBRE, Inc. All other marks displayed on this document are the property of their respective owners, and the use of such logos does not imply any affiliation with or endorsement of CBRE. Photos herein are the property of their respective owners. Use of these images without the express written consent of the owner is prohibited. PMStudio_September2022

CBRE