

2819-2821 Faber Street, Union City, CA 94587

±35,400 SF Available For Lease



**±35,400
Square Feet**



**±1.90
Acres**



**±22'
Clear Height**



**6 Dock Doors
2 Grade Doors**



**2,000 Amps
Power**

Tom Damaschino, SIOR

+1 510 599 1189

tom.damaschino@kbcadvisors.com

DRE License# 01261227

Sam Higgins, SIOR

+1 415 987 8798

sam.higgins@kbcadvisors.com

DRE License# 01329023

Property Overview



PROPERTY SPECS

BUILDING SIZE	±35,400 SF
ACRES	±1.90
OFFICE SIZE	±4,200 SF
CLEAR HEIGHT	±22'
DOCK DOORS	6 (4 with Edge-of-Dock Levelers)
DRIVE-IN DOORS	2
COLUMN SPACING	±52' x 24'
POWER	2,000 Amps @ 277/480 Volts*

SPRINKLER SYSTEM	0.33 GPM / 3,000 SF
ACCESS	Immediate access to I-880 & close to Highway 92/San Mateo Bridge
ZONING	ML (Light Industrial)
APN	463-45-79
YEAR BUILT	1986
AVAILABLE	Now

* Tenant to confirm

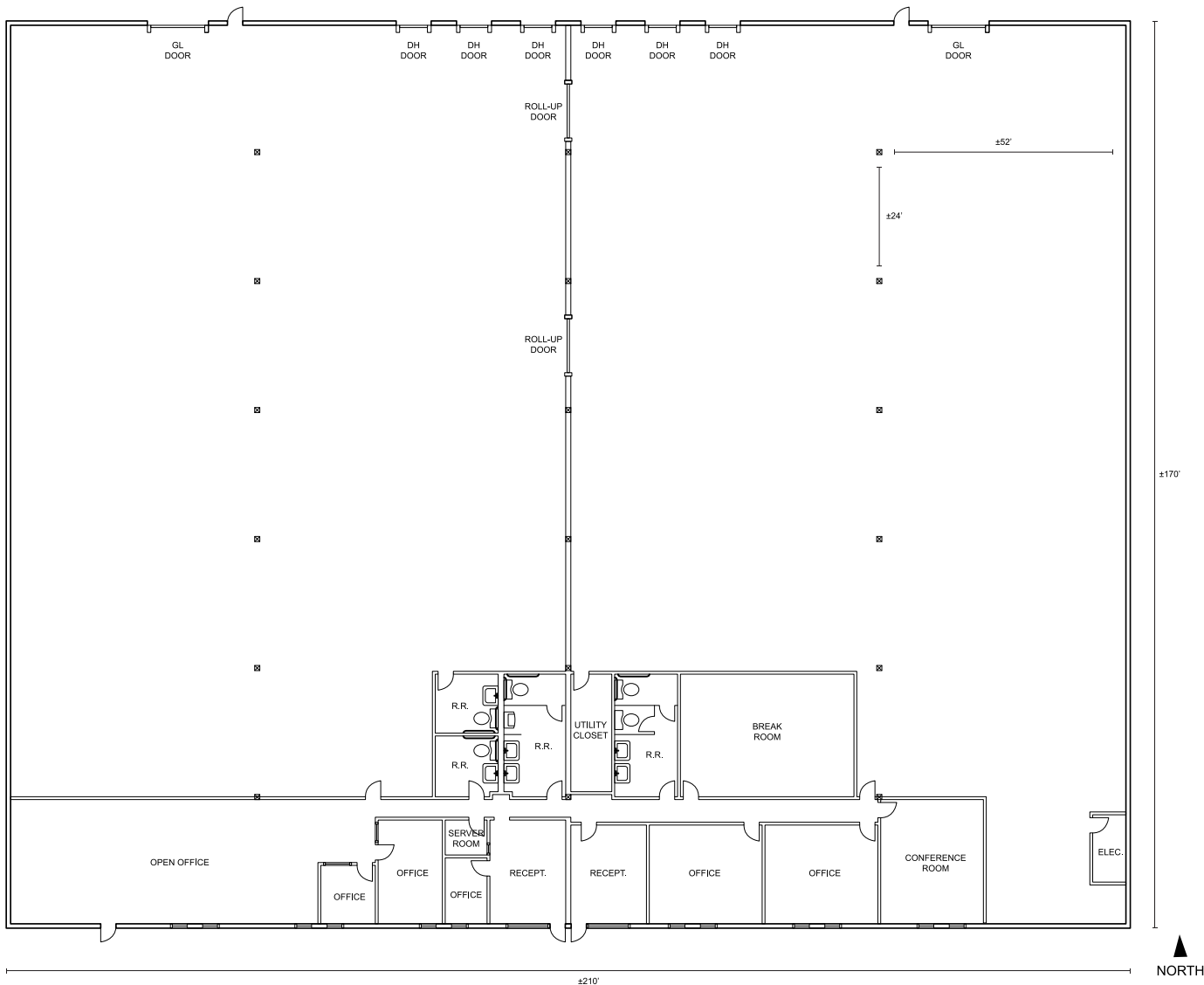

Plans not to scale & subject to change

Access Map

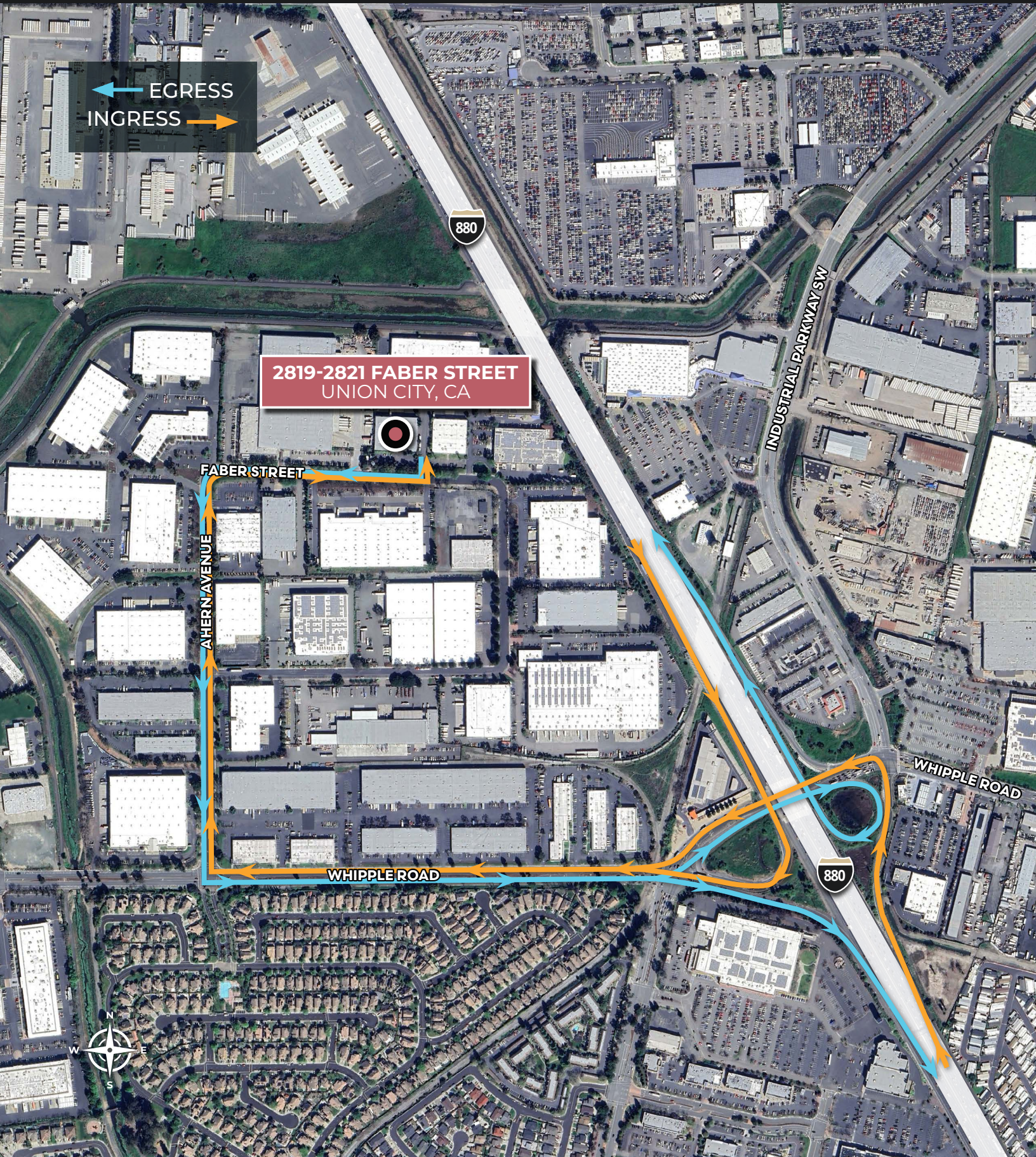

2819-2821 Faber Street, Union City, CA 94587

Regional Map

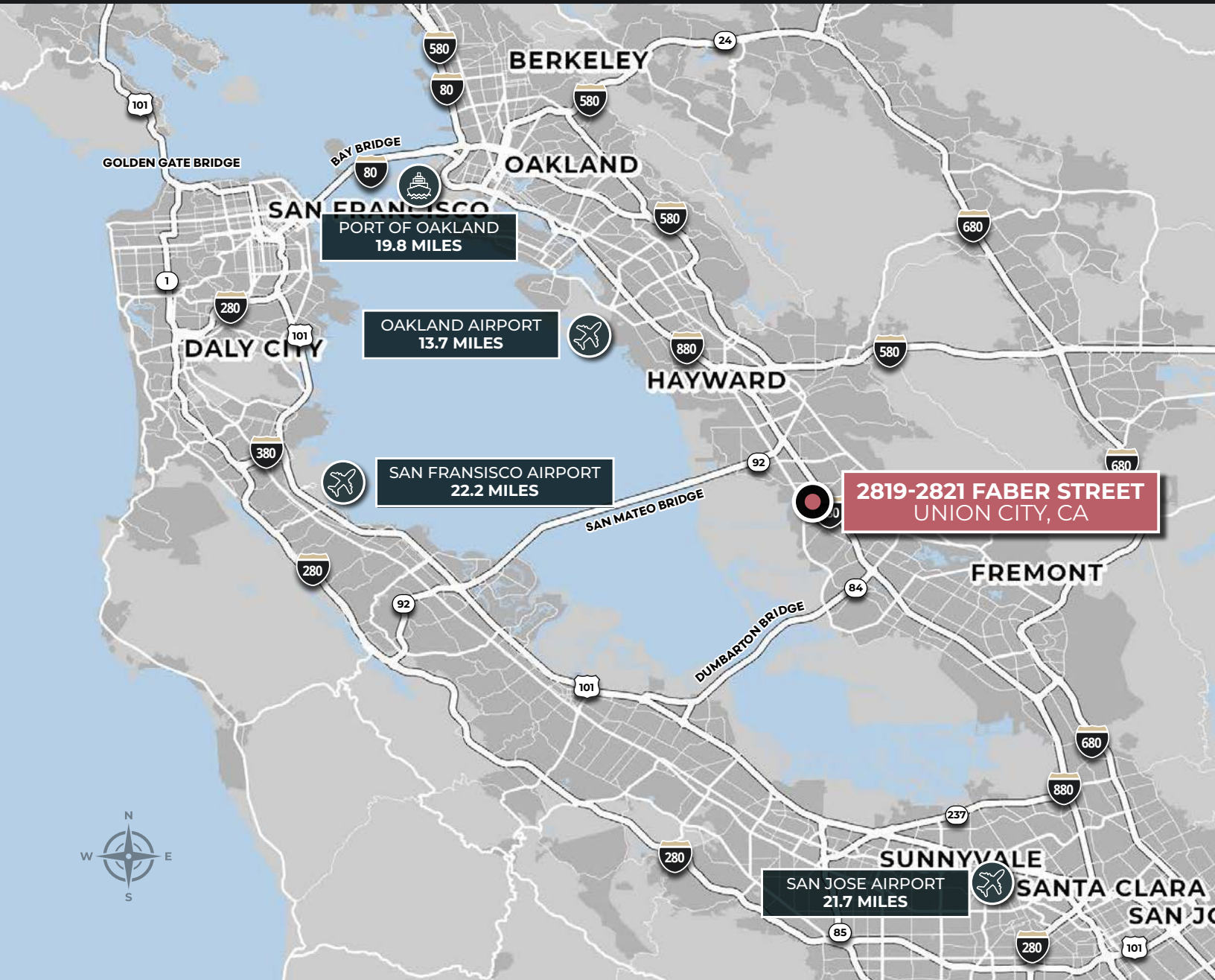

Tom Damaschino, SIOR

+1 510 599 1189

tom.damaschino@kbcadvisors.com

DRE License# 01261227

Sam Higgins, SIOR

+1 415 987 8798

sam.higgins@kbcadvisors.com

DRE License# 01329023

© 2025 KBC ADVISORS This information has been obtained from sources believed to be reliable but has not been verified for accuracy or completeness, and KBC Advisors disclaims any guarantees, warranties or representations, express or implied, as to the completeness or accuracy as to the information contained herein. You should conduct a careful, independent investigation of the property and verify all information. Any reliance on this information is solely at your own risk. The KBC ADVISORS logo is a service mark of KBC ADVISORS. All other marks displayed on this document are the property of their respective owners. Photos herein are the property of their respective owners. Use of these images without the express written consent of the owners is prohibited.



KBCADVISORS.COM