

FOR LEASE

BRYAN TOWNE CENTER

3001-3143 WILDFLOWER DRIVE
BRYAN, TEXAS 77802

Oldham
Goodwin 

Suite 211



Suite 100

Pad Site



AVAILABILITY

610 - 4,765 SF



TRAFFIC

142,000 VPD



PARKING

14.78/1,000 SF



RENTAL RATE

CALL BROKER

PROPERTY HIGHLIGHTS

- 610 SF 2nd Generation Restaurant
- 4,765 SF Retail Space Available
- 45,000 SF Pad Site Available
- Bryan's premier regional Power Center, shadow Anchored by Target
- Affluent and quickly growing area, with median income in of ~\$67,000/Year.
- Easy access and excellent visibility from North Earl Rudder Freeway (~79,000 VPD) and Briarcrest Drive (~63,000 VPD)
- Attractive tenant lineup includes Target, TruFit, Hibbett Sports, Rack Room Shoes, Aqua Tots and PopShelf with over 4,000,000 total visits annually over the past 12 months
- 112 Room Hyatt House Hotel
- Close proximity to Texas A&M University (2024 Fall Enrollment of over 79,000), Texas A&M Health Science Center, and Blinn College



FOR LEASE

BRYAN TOWNE CENTER

3001-3143 WILDFLOWER DRIVE
BRYAN, TEXAS 77802



LIQUOR SALES

NAME

ANNUAL LIQUOR SALES

ESTIMATED TOTAL SALES

DISTANCE TO SUBJECT PROPERTY



Twin Peaks

\$2,665,439

\$5,700,000

1.2



Los Cucos

\$797,132

\$8,500,000

1.5



Angry Elephant

\$1,121,551

\$3,300,000

1.6



Texas Roadhouse

\$1,132,262

\$13,400,000

2.8



Wings N More

\$992,737

\$12,500,000

3.0

FOR LEASE

BRYAN TOWNE CENTER

3001-3143 WILDFLOWER DRIVE
BRYAN, TEXAS 77802



DEMOGRAPHICS

	1 MILE	3 MILE	5 MILE
2024 Total Population	5,346	63,222	156,451
2029 Total Population	5,761	68,708	169,486
2024-2029 Growth Rate	7.76%	8.68%	8.33%
2024 Households	2,228	25,815	57,610
2029 Households	2,412	28,218	62,888
2024 Average Household Income	\$81,267	\$72,132	\$60,054
2024 Total Consumer Spending	\$65,373,678	\$687,737,347	\$1,410,523,690
2029 Total Consumer Spending	\$76,425,320	\$816,031,919	\$1,674,066,346



~142,000 VPD
Hwy 6/Briarcrest
Dr.



37,741
Employees
(3 Mile Radius)

RESIDENTIAL MAP



NEIGHBORHOOD	NUMBER OF HOMES	DRIVE TIME	SALES PRICE RANGE
Miramont	500+	3 mins	\$675,000 - \$8,000,000
Briarcrest Estates	290+	4 mins	\$250,000 - \$625,000
Austin's Colony	840+	4 mins	\$300,000 - \$700,000
Greenbrier & Riverstone	520+	4 mins	\$400,000 - \$1,250,000
Wheeler Ridge	560+	4 mins	\$175,000 - \$345,000
Windover	300+	4 mins	\$200,000 - \$450,000
Tiffany Park	280+	5 mins	\$345,000 - \$550,000
Copperfield	750+	5 mins	\$250,000 - \$575,000
Oakmont	700+	6 mins	\$350,000 - \$685,000
Park Meadow	100+	6 mins	\$435,000 - \$650,000

FOR LEASE

BRYAN TOWNE CENTER

3001-3143 WILDFLOWER DRIVE
BRYAN, TEXAS 77802



SUITE	AVAILABILITY	RSF
Suite 100	Available - Retail Space	4,765 SF
Suite 211	Available - 2nd Generation Restaurant Space	610 SF
Pad Site	Available	~1.3 AC



FOR LEASE

BRYAN TOWNE CENTER

3001-3143 WILDFLOWER DRIVE
BRYAN, TEXAS 77802

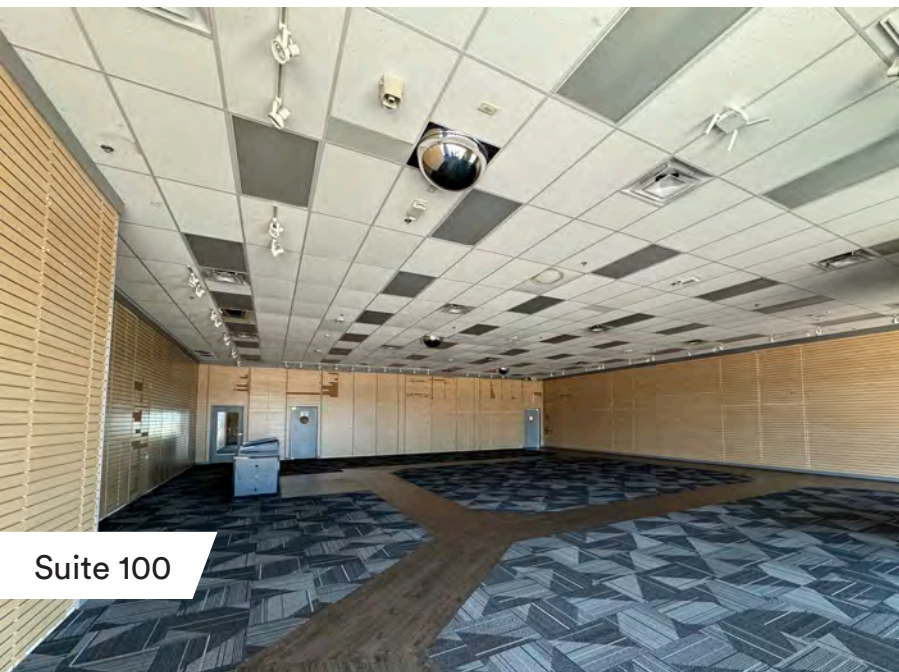

Suite 100

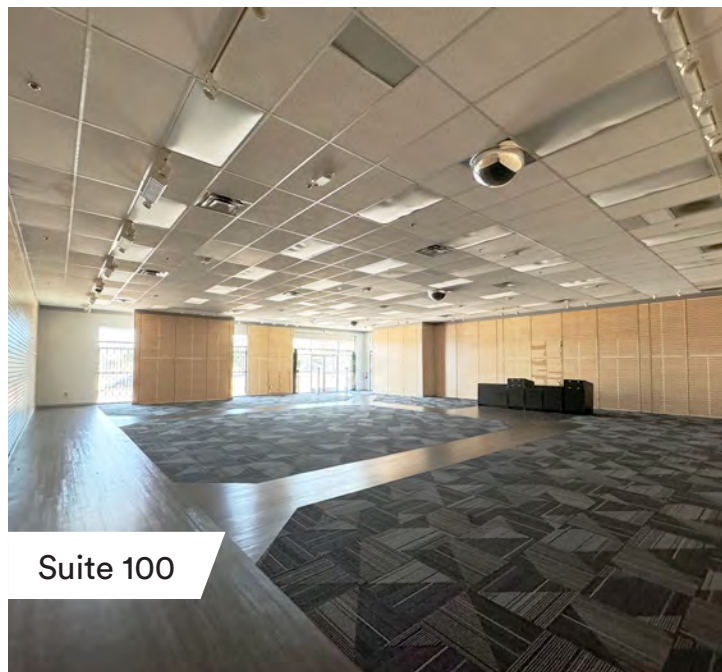

Suite 100

FOR LEASE

BRYAN TOWNE CENTER

3001-3143 WILDFLOWER DRIVE
BRYAN, TEXAS 77802

Suite 100 - 4,765 SF

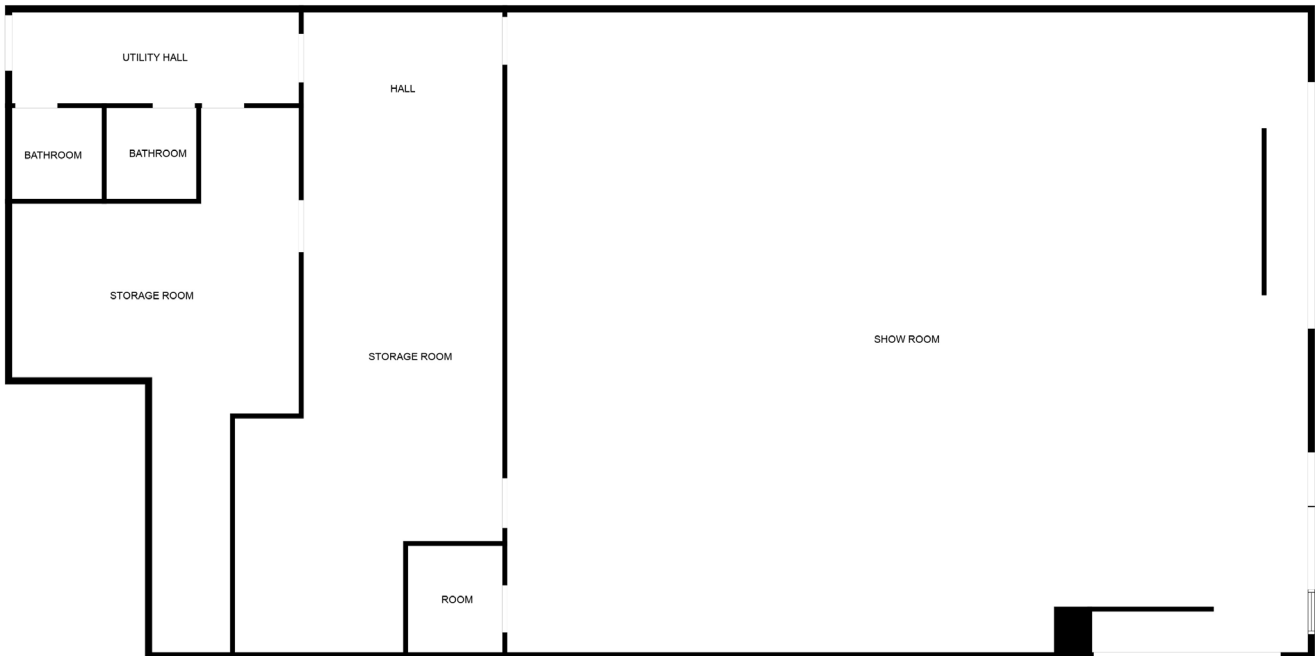

FOR LEASE

BRYAN TOWNE CENTER

3001-3143 WILDFLOWER DRIVE
BRYAN, TEXAS 77802



FOR LEASE

BRYAN TOWNE CENTER

3001-3143 WILDFLOWER DRIVE
BRYAN, TEXAS 77802

Suite 211 - 610 SF

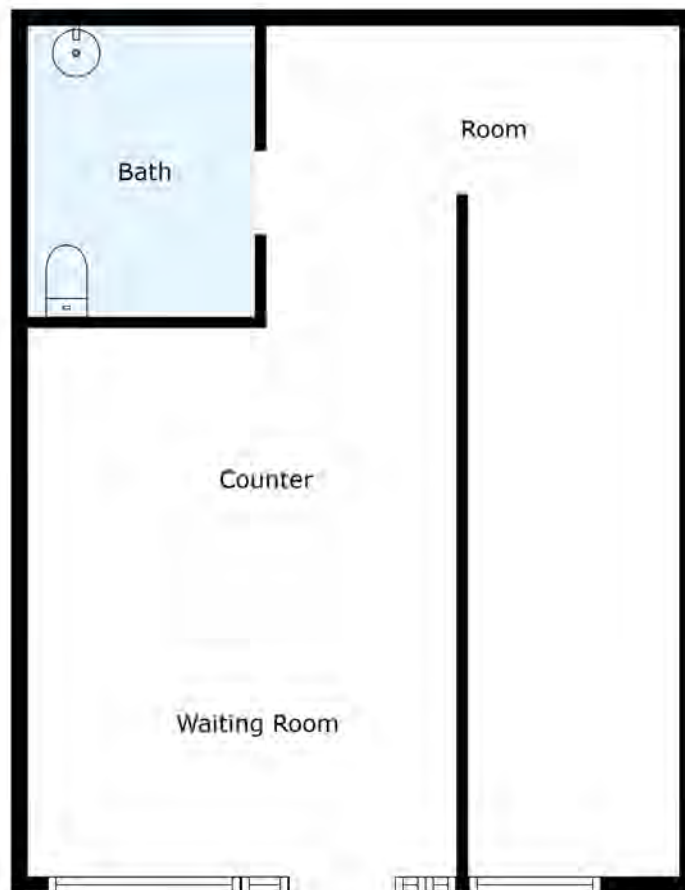

FOR LEASE

BRYAN TOWNE CENTER

3001-3143 WILDFLOWER DRIVE
BRYAN, TEXAS 77802

TEXAS OVERVIEW



**NO STATE
INCOME TAX**

2ND

FASTEST GROWING ECONOMY
IN THE UNITED STATES

#1

STATE IN AMERICA
TO START A BUSINESS



POPULATION
28,995,881

2ND

LARGEST LABOR WORKFORCE:
14+ MILLION WORKERS

57

FORTUNE 500 COMPANIES
CALL TEXAS HOME

80% OF THE POPULATION LIVES WITHIN THE TEXAS TRIANGLE

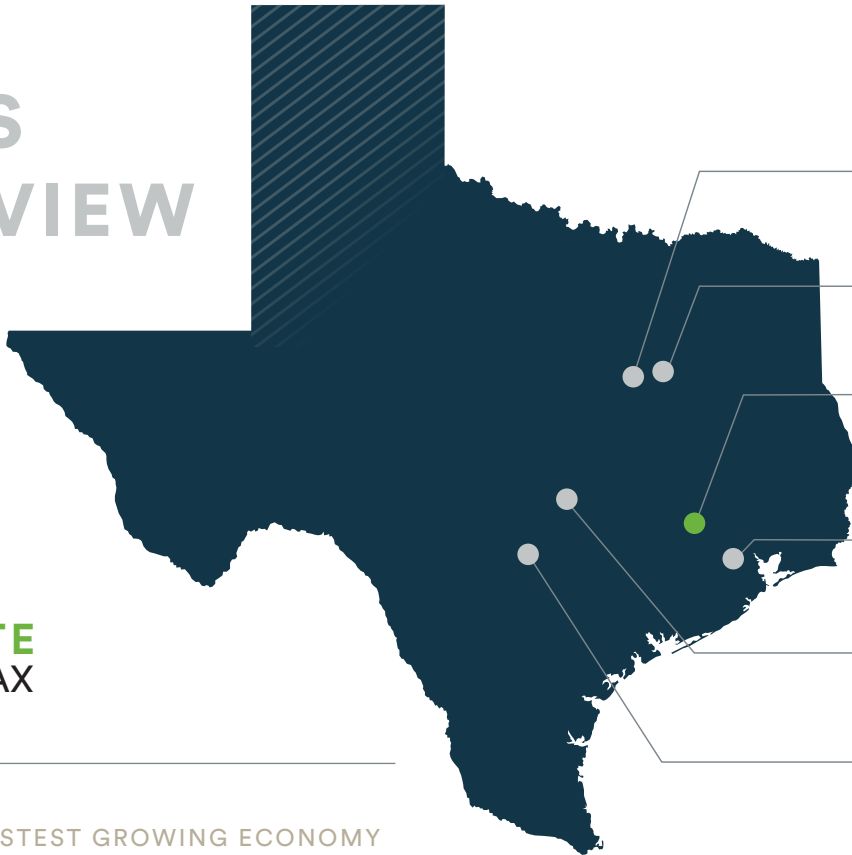

Fort Worth

TOP CITY FOR SALES
GROWTH IN 2018

Dallas

TOP MSA FOR POPULATION
GROWTH IN 2020

Bryan/College Station

#1 BEST SMALL PLACES FOR
BUSINESSES IN TEXAS

Houston

4TH LARGEST POPULATION
IN THE U.S.

Austin

NAMED BEST CITY TO START A
BUSINESS IN 2020

San Antonio

2ND FASTEST GROWING CITY
IN THE NATION



**BEST STATE
FOR BUSINESS**



**TOP STATE
FOR JOB GROWTH**



**LARGEST
MEDICAL CENTER**

FOR LEASE

BRYAN TOWNE CENTER

3001-3143 WILDFLOWER DRIVE
BRYAN, TEXAS 77802

BRYAN/COLLEGE STATION, TEXAS

Bryan/College Station is a dynamic and fast growing community, strategically located in the heart of the Texas Triangle. Home to the largest university in the United States, Texas A&M University, the community is affectionately known as Aggieland. A Tier 1 Research Institution, Texas A&M is on the cutting edge of research in a variety of fields including engineering, energy exploration, health science, defense, and agri-science; and has an economic impact on the community of over \$3.1 Billion annually. A&M's 79,000 students plus the tens of thousands of professors, researchers, and support staff have turned Aggieland into one of the most prosperous communities in Texas.

With a constant stream of well educated and talented employees, the community is home to several state agency headquarters, a growing biotech sector, and serves as a retail shopping hub for the surrounding communities.



BRAZOS VALLEY

POPULATION
412,681

#1

BEST SMALL
TOWNS FOR
BUSINESS AND
CAREERS IN
TEXAS

#1

FASTEST JOB GROWTH
RATE IN TEXAS
IN MID-SIZED
METRO AREAS



HOME TO TEXAS A&M UNIVERSITY

LARGEST UNIVERSITY IN THE COUNTRY

FALL 2024 ENROLLMENT - 79,000

TIER 1 RESEARCH INSTITUTION

12%

LOWER COST
OF LIVING THAN THE
NATIONAL AVERAGE

4.1%

UNEMPLOYMENT
RATE



BRYAN TOWNE CENTER

3001-3143 WILDFLOWER DRIVE
BRYAN, TEXAS 77802

INFORMATION ABOUT BROKERAGE SERVICES

Texas law requires all real estate license holders to give the following information about brokerage services to prospective buyers, tenants, sellers and landlords.

TYPES OF REAL ESTATE LICENSE HOLDERS:

- A **BROKER** is responsible for all brokerage activities, including acts performed by sales agents sponsored by the broker.
- A **SALES AGENT** must be sponsored by a broker and works with clients on behalf of the broker.

A **BROKER'S MINIMUM DUTIES REQUIRED BY LAW** (A client is the person or party that the broker represents):

- Put the interests of the client above all others, including the broker's own interests;
- Inform the client of any material information about the property or transaction received by the broker;
- Answer the client's questions and present any offer to or counter-offer from the client; and
- Treat all parties to a real estate transaction honestly and fairly.

A LICENSE HOLDER CAN REPRESENT A PARTY IN A REAL ESTATE TRANSACTION:

AS AGENT FOR OWNER (SELLER/LANDLORD): The broker becomes the property owner's agent through an agreement with the owner, usually in a written listing to sell or property management agreement. An owner's agent must perform the broker's minimum duties above and must inform the owner of any material information about the property or transaction known by the agent, including information disclosed to the agent or subagent by the buyer or buyer's agent. **An owner's agent fees are not set by law and are fully negotiable.**

AS AGENT FOR BUYER/TENANT: The broker becomes the buyer/tenant's agent by agreeing to represent the buyer, usually through a written representation agreement. A buyer's agent must perform the broker's minimum duties above and must inform the buyer of any material information about the property or transaction known by the agent, including information disclosed to the agent by the seller or seller's agent. **A buyer/tenant's agent fees are not set by law and are fully negotiable.**

AS AGENT FOR BOTH - INTERMEDIARY: To act as an intermediary between the parties the broker must first obtain the written agreement of each party to the transaction. The written agreement must state who will pay the broker and, in conspicuous bold or underlined print, set forth the broker's obligations as an intermediary. A broker who acts as an intermediary:

- Must treat all parties to the transaction impartially and fairly.
- May, with the parties' written consent, appoint a different license holder associated with the broker to each party (owner and buyer) to communicate with, provide opinions and advice to, and carry out the instructions of each party to the transaction.
- Must not, unless specifically authorized in writing to do so by the party, disclose:
 - » that the owner will accept a price less than the written asking price;
 - » that the buyer/tenant will pay a price greater than the price submitted in a written offer; and
 - » any confidential information or any other information that a party specifically instructs the broker in writing not to disclose, unless required to do so by law.

AS SUBAGENT: A license holder acts as a subagent when aiding a buyer in a transaction without an agreement to represent the buyer. A subagent can assist the buyer but does not represent the buyer and must place the interests of the owner first.

TO AVOID DISPUTES, ALL AGREEMENTS BETWEEN YOU AND A BROKER SHOULD BE IN WRITING AND CLEARLY ESTABLISH:

- The broker's duties and responsibilities to you, and your obligations under the representation agreement.
- Who will pay the broker for services provided to you, when payment will be made and how the payment will be calculated.

LICENSE HOLDER CONTACT INFORMATION: This notice is being provided for information purposes. It does not create an obligation for you to use the broker's services. Please acknowledge receipt of this notice below and retain a copy for your records.

Oldham Goodwin Group, LLC
Licensed Broker/Broker Firm Name or Primary
Assumed Business Name

532457
Licensed No.

Casey.Oldham@OldhamGoodwin.com
Email

(979) 268-2000
Phone

Designated Broker of Firm

Licensed No.

Email

Phone

Licensed Supervisor of Sales Agent/Associate

Licensed No.

Email

Phone

Sales Agent/Associate's Name

Licensed No.

Email

Phone

Buyer / Tenant / Seller / Landlord Initials

Date



FOR MORE INFORMATION ABOUT THIS PROPERTY OR OLDHAM GOODWIN'S
COMMERCIAL REAL ESTATE SERVICES, PLEASE CONTACT:



Freddy Alonso

Associate | Retail Services

D: 979.977.6086 **C:** 956.854.5631

Freddy.Alonso@OldhamGoodwin.com

Bryan

3000 Briarcrest Drive, Suite 500 | Bryan, Texas 77802

HOUSTON | SAN ANTONIO | WACO/TEMPLE | FORT WORTH



OLDHAMGOODWIN.COM

We obtained the information contained herein from sources we believe to be reliable. However, neither the Broker nor Owner have verified its accuracy and can make no guarantee, warranty, or representation about it. It is submitted subject to the possibility of errors, omissions, change of price, rental or other conditions, prior sale, lease or financing, or withdrawal without notice. We include projections, opinions, assumptions or estimates for example only, and they may not represent current or future performance of the property. You and your tax and legal advisors should conduct your own investigation of the property and transaction.

FOR LEASE

BRYAN TOWNE CENTER

3001-3143 WILDFLOWER DRIVE
BRYAN, TEXAS 77802

Oldham
Goodwin **OG**



AVAILABILITY

610 - 4,765 SF



TRAFFIC

142,000 VPD



PARKING

14.78/1,000 SF



RENTAL RATE

CALL BROKER

PROPERTY HIGHLIGHTS

- 610 SF 2nd Generation Restaurant
- 4,765 SF Retail Space Available
- 45,000 SF Pad Site Available
- Bryan's premier regional Power Center, shadow Anchored by Target
- Affluent and quickly growing area, with median income in of ~\$67,000/Year.
- Easy access and excellent visibility from North Earl Rudder Freeway (~79,000 VPD) and Briarcrest Drive (~63,000 VPD)
- Attractive tenant lineup includes Target, TruFit, Hibbett Sports, Rack Room Shoes, Aqua Tots and PopShelf with over 4,000,000 total visits annually over the past 12 months
- 112 Room Hyatt House Hotel
- Close proximity to Texas A&M University (2024 Fall Enrollment of over 79,000), Texas A&M Health Science Center, and Blinn College

