

811 Clifton Ave



Presented By:
The Diamond Agency

811 Clifton Ave, Clifton, NJ 07013



811 Clifton Ave

811 Clifton Ave, Clifton, NJ 07013

Property Details

Price: \$1,280,000

- Corner Building with parking in the rear
- Centrally Located , Near Public transportation and Train
- Multiple Level building
- 50x140 Lot size

View the full listing here: <https://www.loopnet.com/Listing/811-Clifton-Ave-Clifton-NJ/33924417/>

Price:	\$1,280,000
Property Type:	Office
Building Class:	C
Sale Type:	Investment or Owner User
Lot Size:	0.16 AC
Gross Building Area:	5,000 SF
Rentable Building Area	5,600 SF
:	
No. Stories:	4
Year Built:	1910
Tenancy:	Multiple
Parking Ratio:	1.79/1,000 SF
Zoning Description:	Commercial
APN / Parcel ID:	02-00035-06-00001
Walk Score ®:	78 (Very Walkable)
Transit Score ®:	45 (Some Transit)

811 Clifton Ave

811 Clifton Ave, Clifton, NJ 07013

Location



811 Clifton Ave

811 Clifton Ave, Clifton, NJ 07013

Property Photos



Front View



Rear view with parking lot

811 Clifton Ave

811 Clifton Ave, Clifton, NJ 07013

Property Photos



20241105_121629



20241105_121635

811 Clifton Ave

811 Clifton Ave, Clifton, NJ 07013

Property Photos



Building Photo



Building Photo

811 Clifton Ave

For more listing information visit:
<https://www.loopnet.com/Listing/811-Clifton-Ave-Clifton-NJ/33924417/>

811 Clifton Ave, Clifton, NJ 07013

Property Photos



20241104_151911



20241104_152749

811 Clifton Ave

811 Clifton Ave, Clifton, NJ 07013

Property Photos



20241105_122603



20241105_122614

811 Clifton Ave

811 Clifton Ave, Clifton, NJ 07013

Property Photos

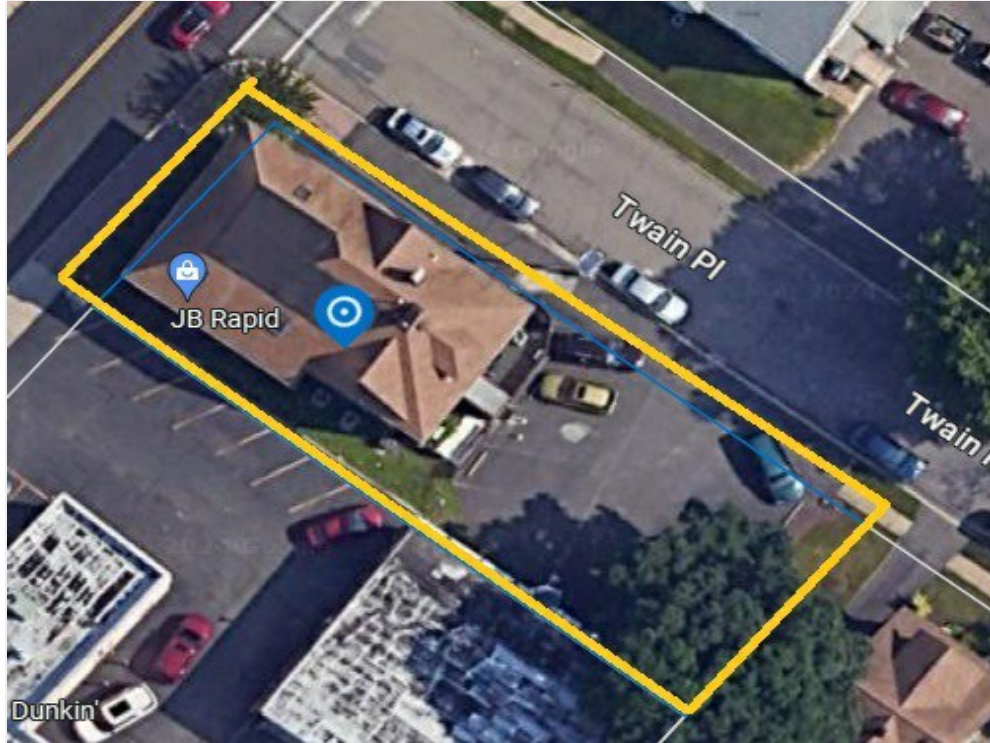

areal pic 811 Clifton Ave

811 Clifton Ave

For more listing information visit:
<https://www.loopnet.com/Listing/811-Clifton-Ave-Clifton-NJ/33924417/>

811 Clifton Ave, Clifton, NJ 07013



Frank Cortes
frankacortes@aol.com
(973) 473-5800

The Diamond Agency
881 Allwood Rd, Suite 2
Clifton, NJ 07012

