

1,324 – 3,480 SF  
RETAIL SPACE  
FOR LEASE

# WASHINGTON CENTER

11870-11980 WASHINGTON ST, NORTHGLENN, CO 80233



**KINSEY & COMPANY**  
COMMERCIAL REAL ESTATE

**Jason F. Kinsey**

Managing Principal

720-280-5757

Jason@KinseyCRE.com

**Brady Kinsey**

Principal

303-847-1295

Brady@KinseyCRE.com

# WASHINGTON CENTER

11870-11980 WASHINGTON ST, NORTHGLENN, CO 80233

## AVAILABILITY

- Listing Type: For Lease
- Pricing: Contact Broker
- Available: 1,324 - 3,480 SF

## TRAFFIC COUNTS

- E 120th Ave: 53,079 VPD
- Washington St: 27,228 VPD

Source: 2025 MPSI Estimates

## HIGHLIGHTS

- RENOVATIONS COMING SOON!
- 1.8M+ annual visitors and growing – up 28.7% year-over-year (Placer.ai)
- Landlord able to demise 3,480 SF down to 1,324 SF and 2,156 SF
- Great building signage and abundant parking
- Located at the busy intersection of E 120th Ave and Washington St, which carries over 80K VPD



NEW RENOVATIONS COMING SOON!

# WASHINGTON CENTER

11870-11980 WASHINGTON ST, NORTHGLENN, CO 80233

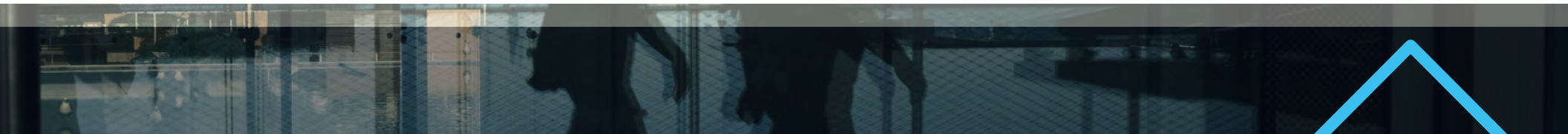

**1,324 – 3,480 SF  
RETAIL SPACE  
FOR LEASE**

# WASHINGTON CENTER

11870-11980 WASHINGTON ST, NORTHGLENN, CO 80233



## TENANTS

UNIT	TENANT
1	Classic Eyebrow
2	Fred Loya Insurance
3-4A	Smashburger
4B	Subway
4B	<b>NEW:</b> Total Wireless
6	Barber Shop
7	Chinese Palace Dim Sum
8	Cigarettes & More
9	@ Cheers Bar
10	5280 Reptile Room
11	Chili Shack

UNIT	TENANT
12	Metro by T-Mobile
13	R&M Liquors
14	Ice Cream Shop
15	Mile High Driver Academy
16	Accountant
17	Glam Shop Nails
18	Annabelle's Alterations
19-20	<b>AVAILABLE 3,480 SF</b>
21A	Community Medical Services
21B	CSL Plasma



# WASHINGTON CENTER

11870-11980 WASHINGTON ST, NORTHGLENN, CO 80233

SUITE A & B - 3,480 SF

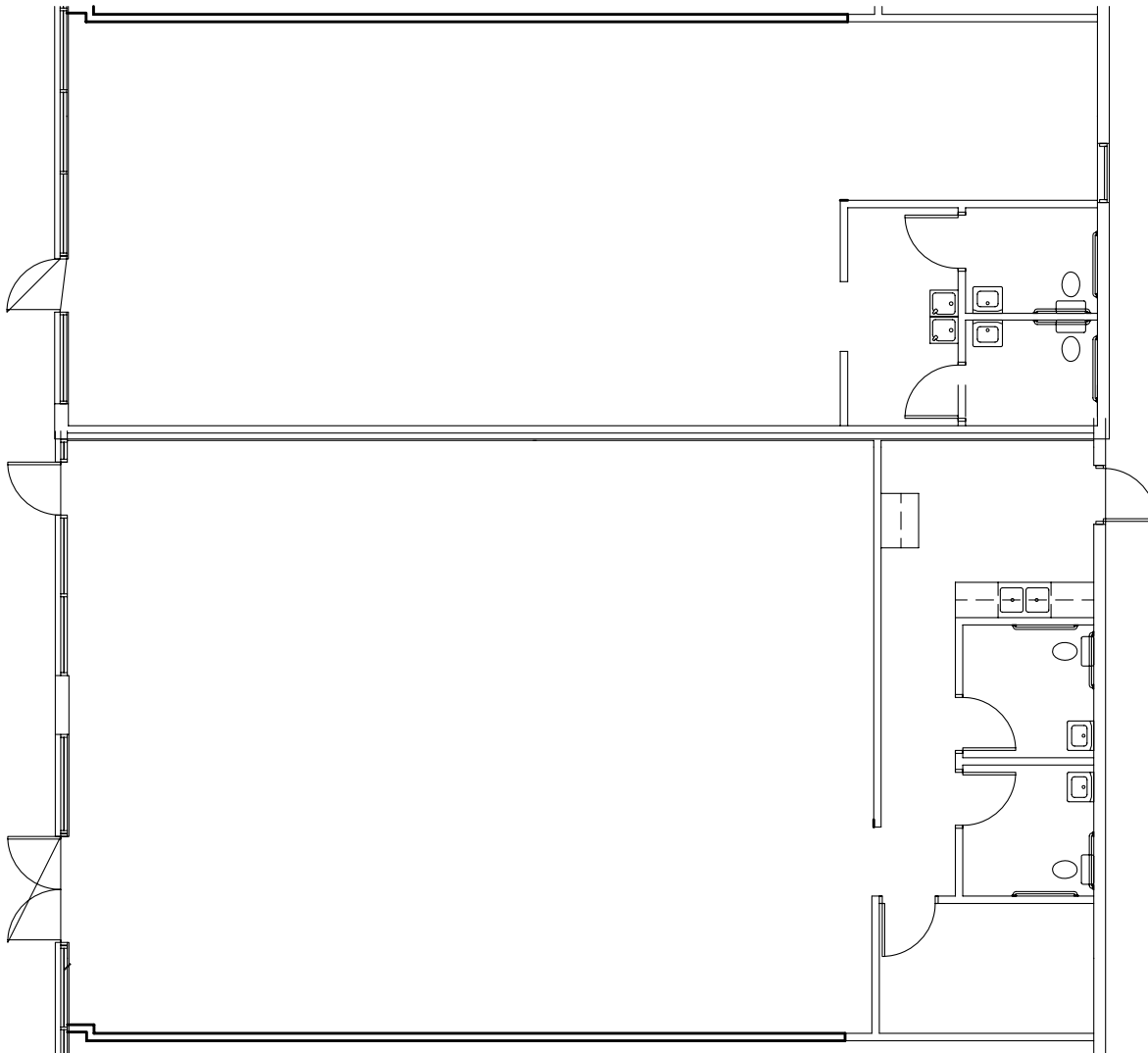

SUITE 11900 A  
1,324 SF

SUITE 11900 B  
2,156 SF



**WASHINGTON  
CENTER**  
11870-11980 WASHINGTON ST, NORTHGLENN, CO 80233

	1 Mile	3 Miles	5 Miles
Population	18,439	137,187	306,469
Average Household Income	\$95,283	\$122,176	\$127,159
Daytime Population	7,510	45,426	83,875



**KINSEY & COMPANY**  
COMMERCIAL REAL ESTATE

**Jason F. Kinsey**  
Managing Principal  
720-280-5757  
Jason@KinseyCRE.com

**Brady Kinsey**  
Principal  
303-847-1295  
Brady@KinseyCRE.com

Disclaimer: The Interested Party acknowledges that any documents or information ("Materials") received from the Property Owner are provided solely for reference and review. The Property Owner makes no representations, expressed or implied, regarding the accuracy or completeness of these Materials. The Interested Party assumes full responsibility for evaluating all provided documents, which may include maps, schematics, and other property-related data. This includes, but is not limited to: (i) the structural integrity, condition, and features of the Property, including roofing, foundation, utilities, and landscaping; (ii) soil composition, geological factors, and groundwater conditions; (iii) the availability and adequacy of utility services; (iv) zoning, land use regulations, and development feasibility; (v) legal restrictions affecting the Property; (vi) adherence to applicable laws, codes, and regulations; (vii) potential environmental hazards on or near the premises; (viii) the quality of workmanship and materials in any existing structures; and (ix) the status of the Property's title. The Property Owner is not responsible for any conclusions drawn by the Interested Party based on these Materials. It is the sole duty of the Interested Party to conduct independent due diligence before finalizing any transaction. All documents are provided without warranty, and the Interested Party waives any claims against the Listing Agent and Property Owner regarding the accuracy or reliability of the information furnished.