

9/14/2022 1:07 PM
 C:\Users\VAJG\OneDrive\Engineering\Drawings\HANGARS\HANGAR_4\HANGAR_4_C5.0_Utility_Plan.dwg
 Project: HANGAR_4
 Date: 08/10/2022
 Drawn by: ARL | Approved by: DBP

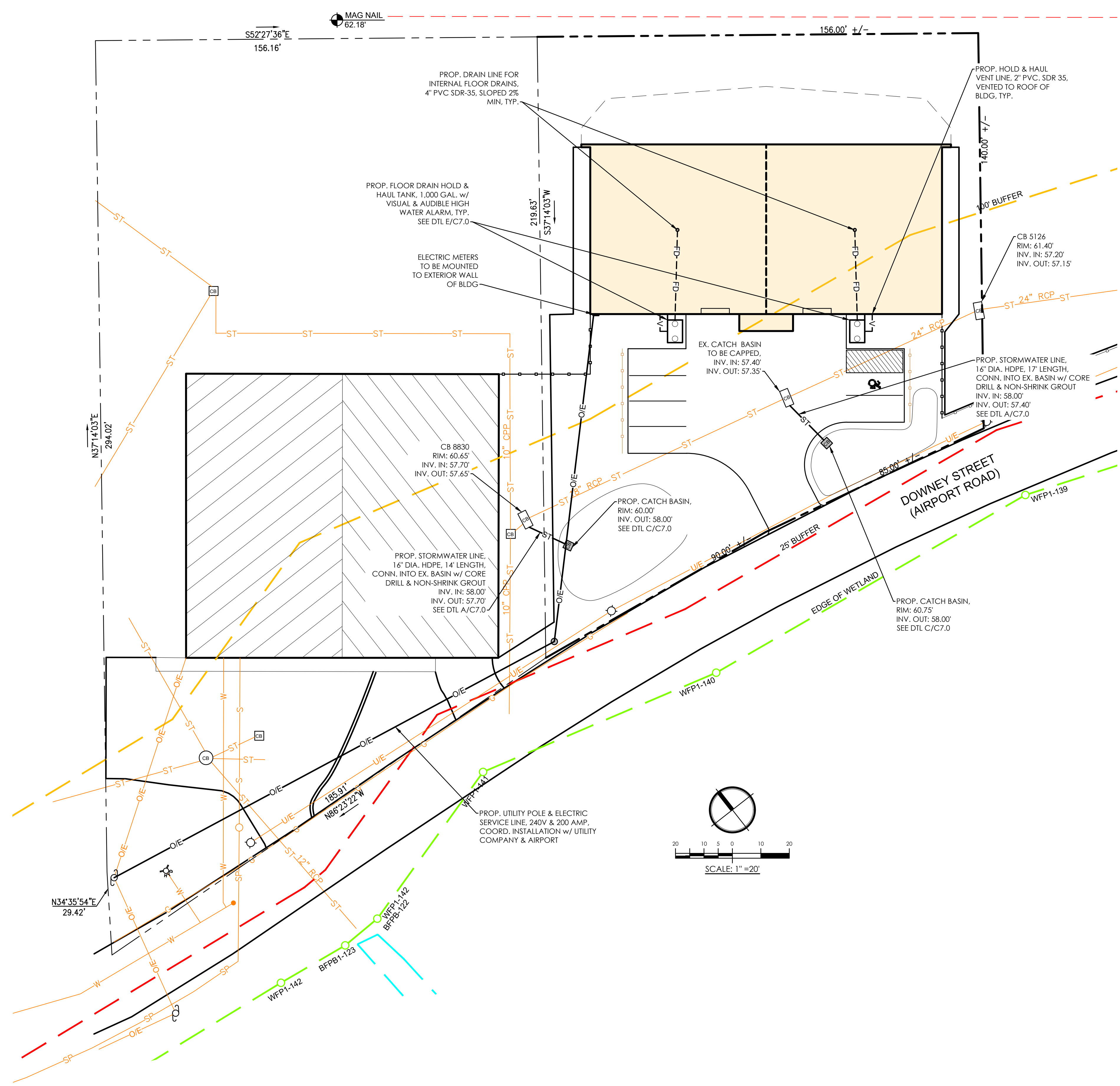

LEGEND

- EDGE OF WETLAND
- - - WETLAND 25' BUFFER LINE
- - - WETLAND 100' BUFFER LINE (10,990 SF DISTURBED)
- - - TAXIWAY FREE OBJECT AREA (TOFA) BOUNDARY
- - - EXISTING LEASE LINE
- - - APPROX. PROPOSED LEASE LINE, SEE PACKAGE EXHIBIT B
- U/E EXISTING UNDERGROUND ELECTRIC LINE
- O/E EXISTING OVERHEAD ELECTRIC LINE
- PROPOSED OVERHEAD ELECTRIC LINE
- U/E PROPOSED UNDERGROUND ELECTRIC LINE
- G EXISTING GAS LINE
- W EXISTING WATER LINE
- S-SP EXISTING SANITARY GRAVITY/PRESSURE SEWER LINE
- ST EXISTING STORMWATER LINE
- ST PROPOSED STORMWATER LINE
- - - FD PROPOSED FLOOR DRAIN
- V PROPOSED HOLD & HAUL VENT LINE
- ST PROPOSED INFILTRATION BASIN
- BENCHMARK (NAVD88 DATUM)
- EXISTING SANITARY MANHOLE
- EXISTING STORMWATER CATCH BASIN
- PROPOSED STORMWATER CATCH BASIN
- EXISTING LIGHT POLE
- EXISTING UTILITY POLE
- PROPOSED UTILITY POLE
- ⊗ EXISTING HYDRANT

UTILITY NOTES:

1. THE CONTRACTOR SHALL OBTAIN A STREET DISTURBANCE AND OBSTRUCTION PERMIT PRIOR TO ANY CONSTRUCTION WITHIN THE RIGHT-OF-WAY.
2. ALL WATER AND SEWER MATERIALS AND CONSTRUCTION SHALL CONFORM TO THE CITY OF NEW BEDFORD REQUIREMENTS.
3. ALL WATER AND SEWER CONSTRUCTION SHALL BE INSPECTED BY THE CITY OF NEW BEDFORD BEFORE BEING BACKFILLED.
4. THE CITY SHALL BE NOTIFIED AT LEAST ONE FULL WORKDAY PRIOR TO REQUIRED INSPECTIONS.
5. THE CONTRACTOR SHALL CALL DIGSAFE AT 1-888-344-7233 AT LEAST 72 HOURS, SATURDAYS, SUNDAYS, AND HOLIDAYS EXCLUDED, PRIOR TO EXCAVATION. A COPY OF THE DIGSAFE TICKET SHALL BE PROVIDED TO THE OWNER, APPLICANT, AND ENGINEER PRIOR TO EXCAVATION.
6. EXISTING SITE FEATURES, TOPOGRAPHY, AND WETLAND INFORMATION OBTAINED FROM A PLAN ENTITLED "RECONSTRUCT TERMINAL APRONS PHASES 1, 2, AND 3 DESIGN ONLY" DEVELOPED BY AIRPORT SOLUTIONS GROUP, DATED JANUARY 2020.
7. EXISTING WATER, SEWER, STORMWATER, AND STREETLIGHT UTILITY INFORMATION OBTAINED FROM PLAN REFERENCED IN NOTE #6. UNDERGROUND ELECTRIC FOR STREETLIGHT CONNECTIONS IS ASSUMED.
8. ELECTRIC AND GAS UTILITY INFORMATION OBTAINED FROM CAD PLAN ENTITLED "13894EMAIL

IT IS A VIOLATION OF THE NEW YORK STATE EDUCATION LAW FOR ANY PERSON TO ALTER THESE PLANS, SPECIFICATIONS, OR REPORTS IN ANY WAY, UNLESS HE IS ACTING UNDER THE DIRECTION OF A LICENSED PROFESSIONAL ENGINEER.

P&O #: 21153.0
 DATE: 08/10/2022
 DRAWN BY: ARL | APPROVED BY: DBP

REVISIONS:	
DATE	DESCRIPTION

HANGARS 4 PLANES
 AIRPORT ROAD PROJECT

UTILITY PLAN

C5.0

C:\Users\jkgp\OneDrive\Documents\Projects\Hangers 4 Planes\Airport Road\WFP1-140.dwg
 9/14/2022 2:10 PM

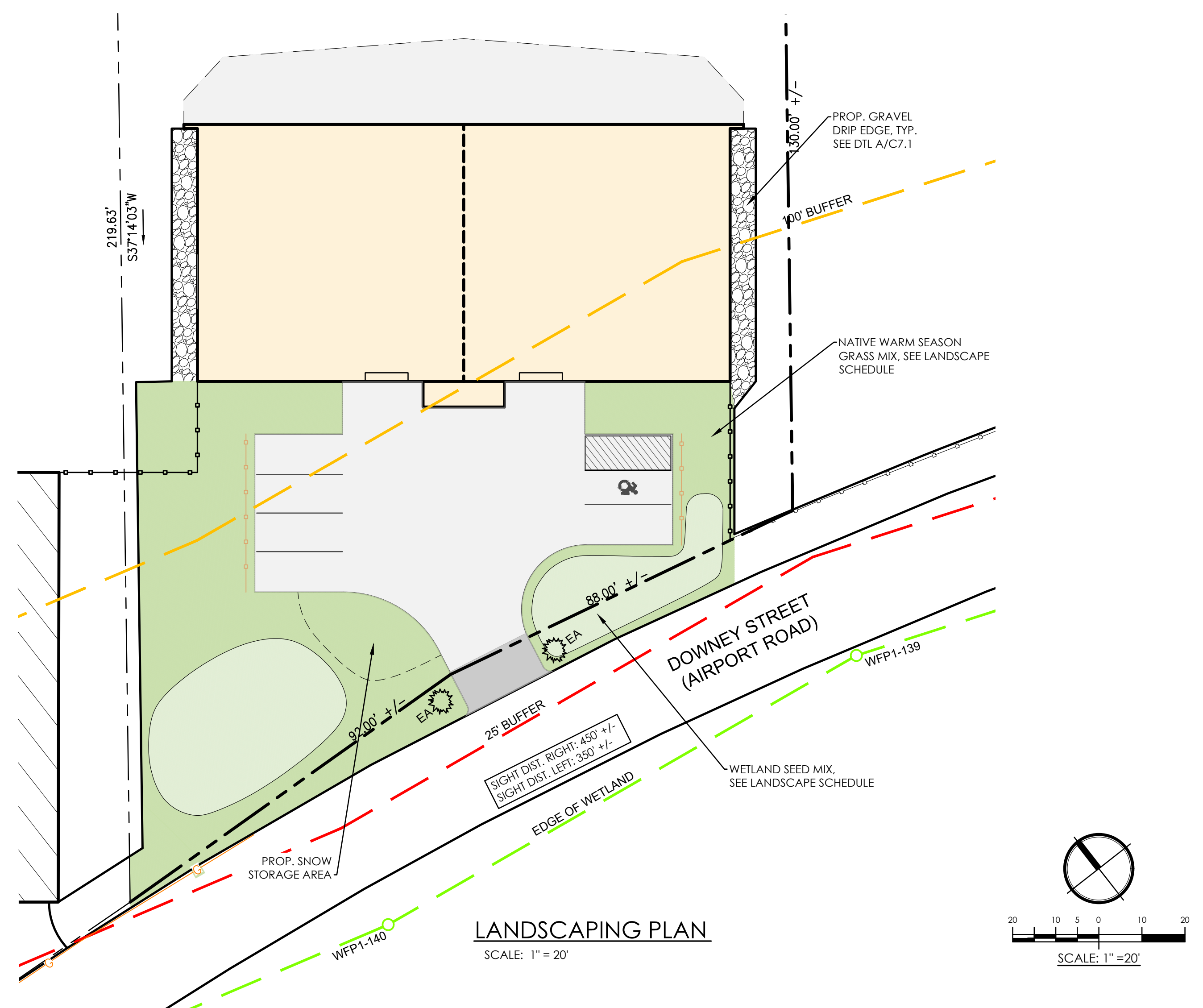

LANDSCAPING PLAN
SCALE: 1" = 20'

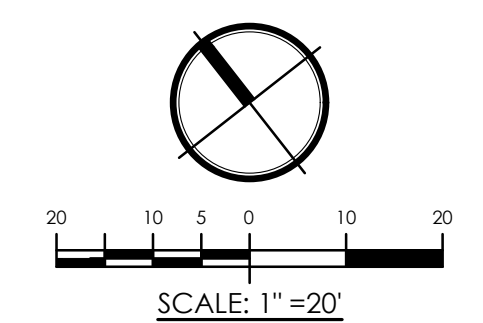

LEGEND

- EDGE OF WETLAND
- WETLAND 25' BUFFER LINE
- WETLAND 100' BUFFER LINE (10,990 SF DISTURBED)
- TAXIWAY FREE OBJECT AREA (TOFA) BOUNDARY
- EXISTING LEASE LINE
- APPROX. PROPOSED LEASE LINE, SEE PACKAGE EXHIBIT B
- EXISTING PAVEMENT TO BE REGRADED
- PROPOSED PAVEMENT
- PROPOSED BUILDING
- PROPOSED NATIVE GRASS SEED MIX
- PROPOSED WETLAND SEED MIX
- GRAVEL DRIP EDGE
- ⊗ PROPOSED SHRUB

LANDSCAPE SCHEDULE			
SYMBOLS	SEED MIXES	QTY	NOTES
WS	WETLAND SEED MIX	2100 SF	NEW ENGLAND WETLAND PLANTS, INC. OR EQUAL
NS	NATIVE WARM SEASON GRASS MIX	4800 SF	NEW ENGLAND WETLAND PLANTS, INC. OR EQUAL
SHRUBS			
EA	<i>EUONYMUS ALATUS</i> / BURNING BUSH	2	2 GAL

IT IS A VIOLATION OF THE NEW YORK STATE EDUCATION LAW FOR ANY PERSON TO ALTER THESE PLANS, SPECIFICATIONS, OR REPORTS IN ANY WAY, UNLESS HE IS ACTING UNDER THE DIRECTION OF A LICENSED PROFESSIONAL ENGINEER.

P&O #: 21153.0
DATE: 08/10/2022
DRAWN BY: JWJ | APPROVED BY: DBP

REVISIONS:	
DATE	DESCRIPTION

HANGARS 4 PLANES
 AIRPORT ROAD PROJECT

LANDSCAPING PLAN

C6.0

