



National Trails Hwy

Daggett, California 92327

Property Highlights

- ASKING: \$39,000
- SIZE: ± 7.56 Acres
- APN: 0521-012-09
- ZONING: Rural Living, (RL-5)

Property Description

- Flat Parcel for future development
- Dedicated road
- Located within the path of growth.
- Massive expansion at nearby Barstow International Gateway

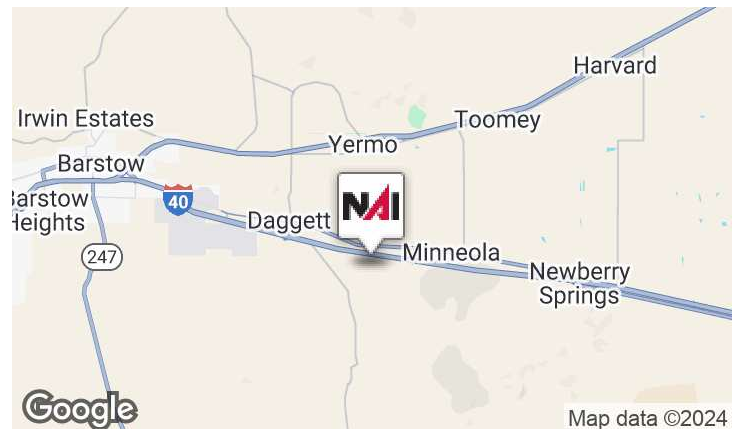

For More Information

Mehdi Mostaedi, ALC

O: 760 780 4210

mmostaedi@naicapital.com | CalDRE #01392527

Jonathan Pollak

O: 760 780 4217

jpollak@naicapital.com | CalDRE #02106603

THIS MAP IS FOR THE PURPOSE
 OF AD VALOREM TAXATION ONLY.

Sec.29&30, T.9N.,R.2E., S.B.B.&M.

Silver Valley Unified 0521-01
 Tax Rate Area
 109011,109012
 109014,109015

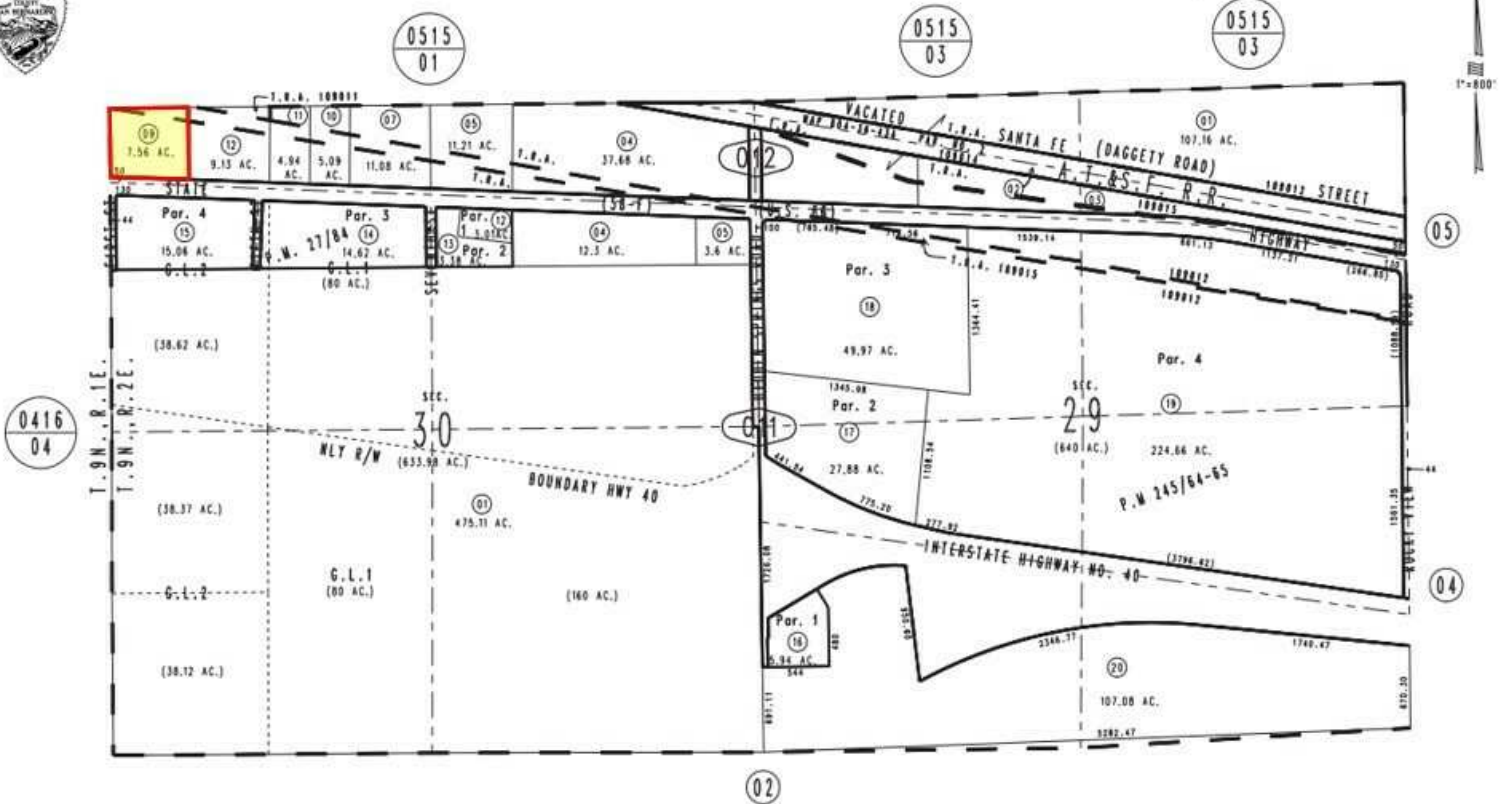

May 2005

Parcel Map No. 15372, P.M. 245/64-65
 Parcel Map No. 2965, P.M. 27/84

Assessor's Map
 Book 0521 Page 01
 San Bernardino County

REVISED
 03/24/15 RW
 02/23/16 KC