

FREESTANDING RETAIL BUILDING FOR SALE

3 1st St NW, Moultrie, GA 31768



Shane Carter
Director
Direct +1 602 224 4442
shane.carter@cushwake.com





Shawn Maxey
Senior Advisor
Direct +1 850-972-0162
smaxey@stirlingprop.com

PROPERTY HIGHLIGHTS

Property Features

- **Sale Price: \$1,460,000**
- \$110/SF, well below replacement cost
- ±1.6 miles from US Highway 319 with ±21,449 VPD
- Strong household incomes over \$74,000 in a 5 mile radius
- Positioned near 1st Ave SW, the main retail thoroughfare in Moultrie

Demographics: *ESRI 2025

	1 MILE	3 MILES	5 MILES
Population 	5,468	16,985	25,627
Average Household Income 	\$45,972	\$67,513	\$74,410
Daytime Population 	7,170	20,666	29,450
Households 	2,189	6,647	9,996

Property Summary

Address:	3 1st St NW, Moultrie, GA 31768
Building Size:	±13,538 SF
Lot Size:	±0.85 AC (±36,667 SF)
APN:	M024 094A
Year Built:	1988
Zoning:	MUD (Multiple Use District)

Traffic Counts: *COSTAR

NORTH ON MAIN STREET	±7,418 VPD
SOUTH ON MAIN STREET	±6,366 VPD
EAST ON CENTRAL AVENUE	±4,485 VPD
WEST ON CENTRAL AVENUE	±4,930 VPD

PROPERTY OVERVIEW
RETAIL MAP

SITE



±7,418 VPD

±4,221 VPD



SHERWIN
WILLIAMS

2ND STREET NE

1ST AVENUE NE

7TH STREET NE

MAIN STREET

±4,485 VPD

CENTRAL AVENUE



Little Caesars

37

±8,219 VPD

2ND AVENUE SE



metro
by T-Mobile



O'Reilly AUTO PARTS

save a lot



DOLLAR TREE

1ST STREET SW

±6,366 VPD



The First

1ST STREET SE

RENASANT
BANK

5TH STREET SE



AMERIS BANK

±3,072 VPD

4TH AVENUE SE

PROPERTY OVERVIEW RETAIL MAP

SITE



37

±14,600 VPD

±18,048 VPD

319

±21,449 VPD

37

 **DOLLAR TREE**
 **HARBOR FREIGHT**
Quality Tools at Remarkably Low Prices
 **Lowé's**
Home Improvement Warehouse
 **TURNER'S BUDGET FURNITURE**

 **piggly wiggly**
 **Goodwill**
 **TRACTOR SUPPLY CO.**
 **BURGER KING**
 **CITITRENDS**
 **CAFO**
 **CAPTAIN D'S**
 **R&C**

 **Publix**
 **Starbucks**
 **Pizza Hut**
 **Waffle House**
 **Krystal**
 **tropical CAFE**
 **TACO BELL**
 **WingStreet**
 **Arby's**
 **LONGHORN STEAKHOUSE**
 **AT&T**
 **Applebee's**
 **Great Clips**
 **FIREHOUSE SUBS**
 **SUBWAY**

 **DOLLAR TREE**
 **ROSES**
 **McDonald's**
 **save a LOT**
 **Little Caesars**
 **Auto Zone**
 **metro by T-Mobile**
 **bp**

 **Walmart SUPERCENTER**
 **DOLLAR GENERAL**
 **ZAXBY'S**
 **verizon**
 **Walgreens**
 **KFC**
 **Domino's**
 **Aaron's**
 **Waffle House**
 **Hardee's**
 **cricket wireless**
 **Advance Auto Parts**

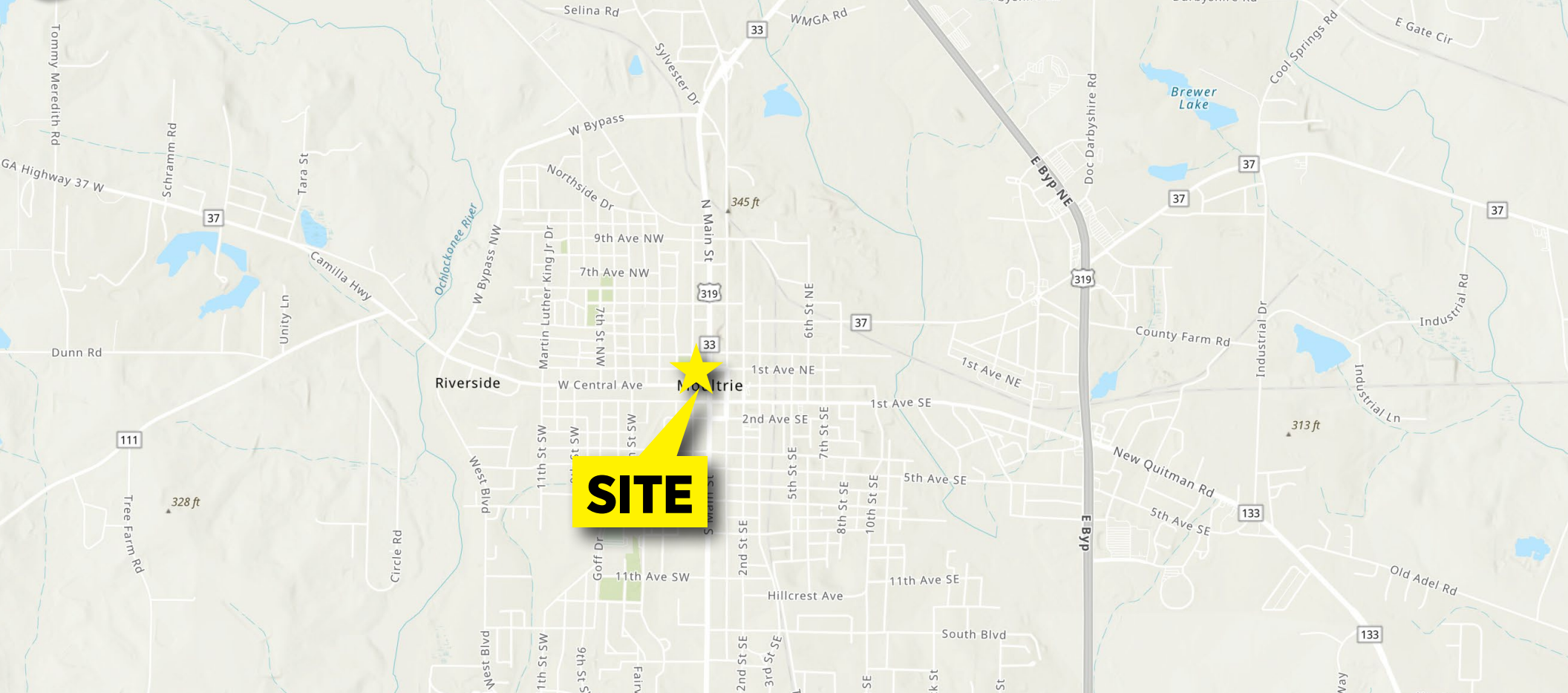

**CUSHMAN &
WAKEFIELD**

stirling

SHANE CARTER
Director
Direct +1 602 224 4442
shane.carter@cushwake.com

SHAWN MAXEY
Senior Advisor
Direct +1 850-972-0162
smaxe@stirlingprop.com

CHRIS HOLLENBECK
Vice Chair
Direct +1 602 224 4475
chris.hollenbeck@cushwake.com

336 E. College Avenue #303,
Tallahassee, FL 32301
ph:+1 850 727 0003
www.stirlingproperties.com

©2025 Cushman & Wakefield. All rights reserved. The information contained in this communication is strictly confidential. This information has been obtained from sources believed to be reliable but has not been verified. NO WARRANTY OR REPRESENTATION, EXPRESS OR IMPLIED, IS MADE AS TO THE CONDITION OF THE PROPERTY (OR PROPERTIES) REFERENCED HEREIN OR AS TO THE ACCURACY OR COMPLETENESS OF THE INFORMATION CONTAINED HEREIN, AND SAME IS SUBMITTED SUBJECT TO ERRORS, OMISSIONS, CHANGE OF PRICE, RENTAL OR OTHER CONDITIONS, WITHDRAWAL WITHOUT NOTICE, AND TO ANY SPECIAL LISTING CONDITIONS IMPOSED BY THE PROPERTY OWNER(S). ANY PROJECTIONS, OPINIONS OR ESTIMATES ARE SUBJECT TO UNCERTAINTY AND DO NOT SIGNIFY CURRENT OR FUTURE PROPERTY PERFORMANCE.