

ENTIRE GROUND FLOOR

4,200 SF

MAIN FEATURES

- Nearly 50 feet of interior width
- Rare double wide space
- Soaring 16 foot ceiling height
- Cast iron Corinthian columns
- Expansive 40 feet of beautiful frontage with flagpole signage
- Rear windows providing natural light
- Ability to install massive rear skylight
- Directly across the street from Timothy Taylor Gallery
- Excellent location in the Tribeca arts district

NEARBY TRAINS:





INTERIOR RENDERING

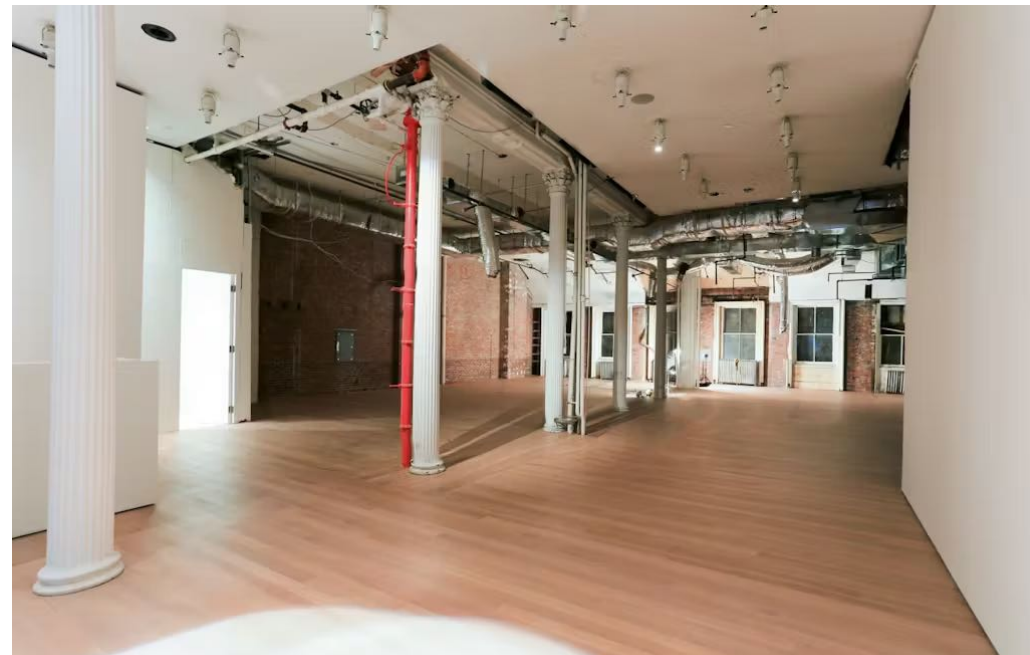
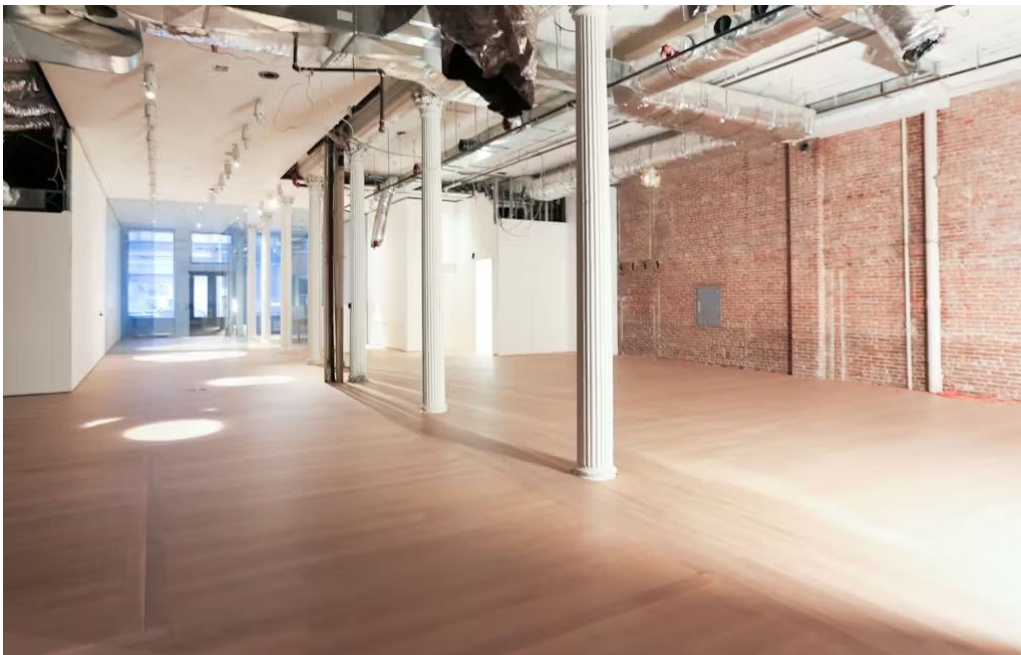

LEONARD
STREET

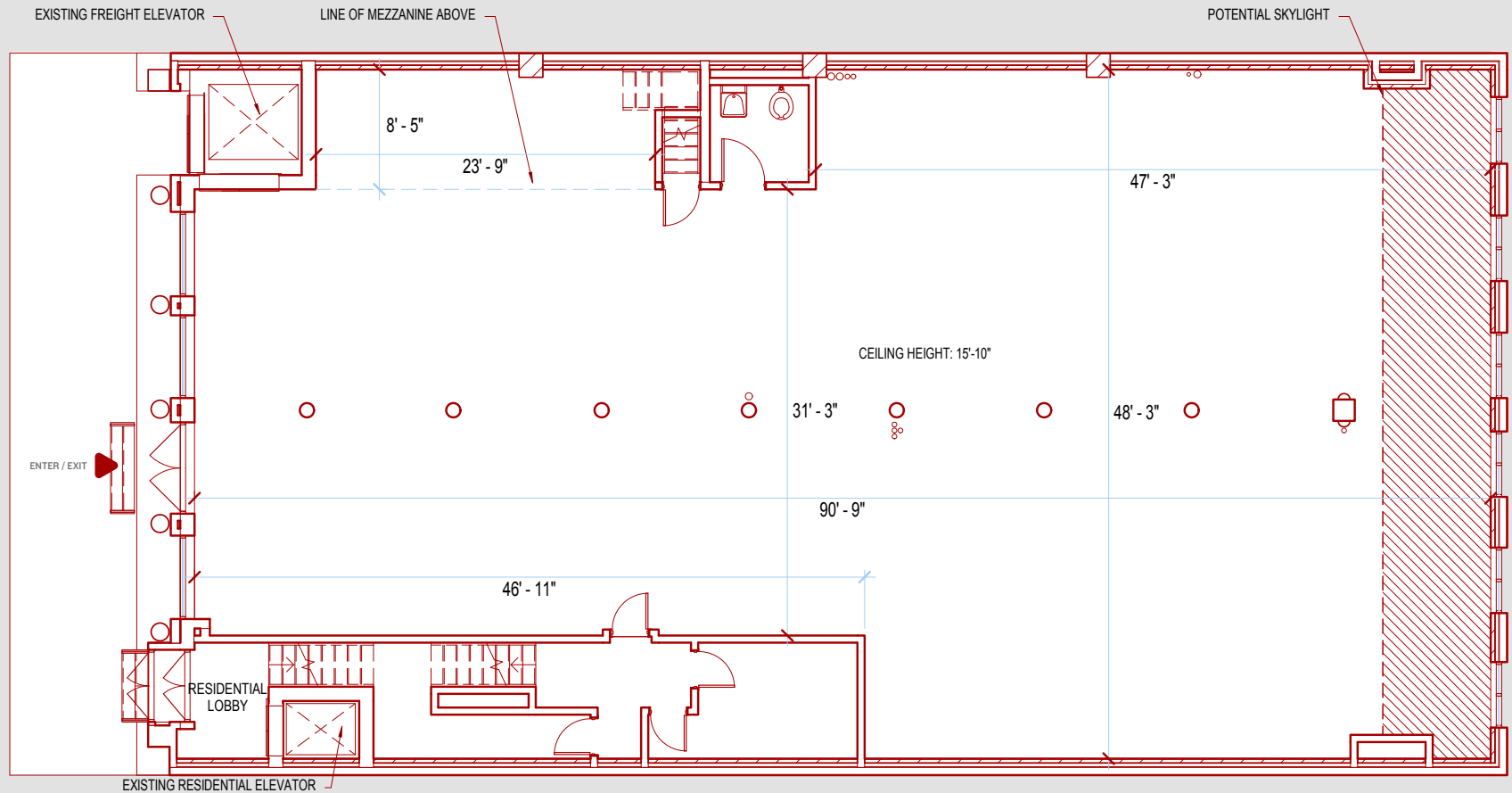



REDWOOD
PROPERTY GROUP

75 Leonard Street

B/W CHURCH
& BROADWAY

EXCLUSIVE
LISTING

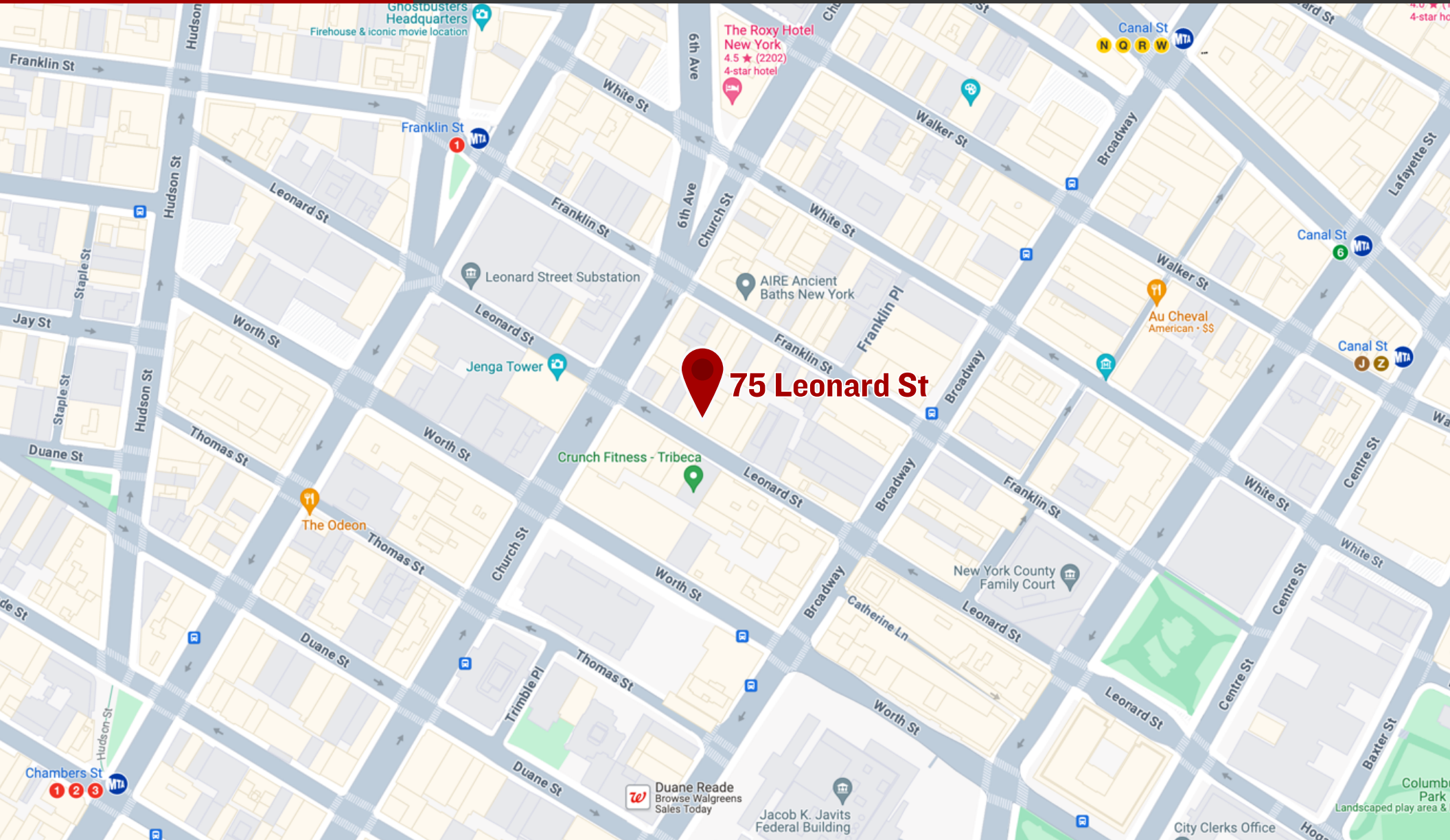

75 Leonard St

CONTACT

Jonathan Travis • Partner | 516.343.7550 • jt@redwoodnyc.com

225 W 35th St | 12th Floor | New York, NY 10001

Redwood Property Group | Licensed Real Estate Broker

redwoodnyc.com