

PLAN OF DIVISION OF LAND
 PLATTED IN THE
 STATE OF CONNECTICUT
 5/28/2012

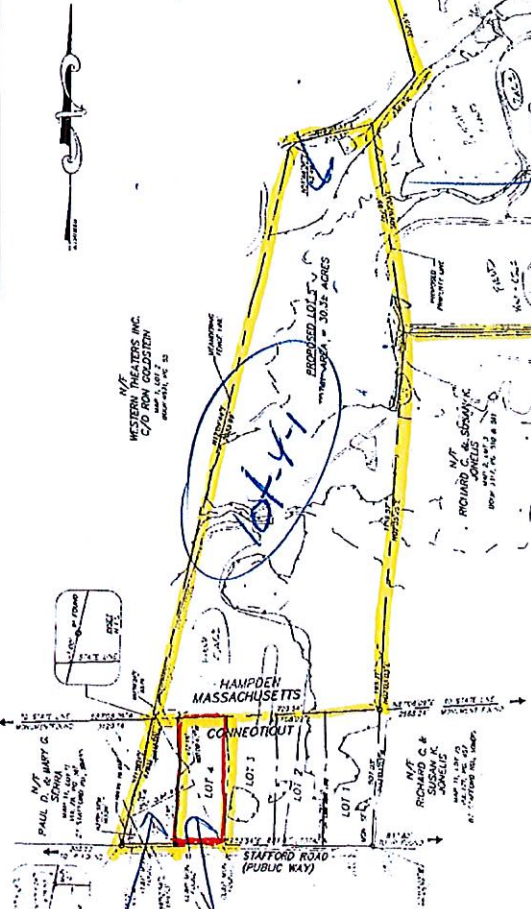
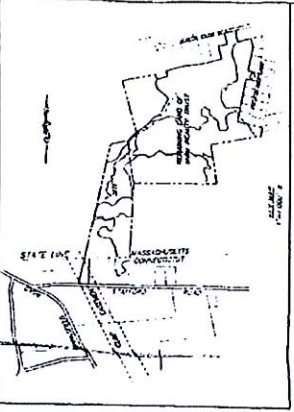

Lot 4
Reasoners Rd

Lot 5
10/21/12

Lot 4-5

Lot 5
Commercial
Lot 4
Residential

SOILS AREA

AREA	100.00
PERCENT	100.00
TOTAL	100.00

LEGEND

PROPERTY LINE	---
DEED BOUNDARY	---
ADJACENT PROPERTY	---
ADJACENT ROAD	---
ADJACENT FORD	---
ADJACENT FILL	---

ZONE DATA

LOT AREA	100.00
PERCENT	100.00
TOTAL	100.00



THESE PLANS AND THE INFORMATION CONTAINED HEREIN ARE THE PROPERTY OF WILLIAM R. PALMBERG & SON, LLC. NO PART OF THESE PLANS OR THE INFORMATION CONTAINED HEREIN MAY BE REPRODUCED OR TRANSMITTED IN ANY FORM OR BY ANY MEANS, ELECTRONIC OR MECHANICAL, INCLUDING PHOTOCOPYING, RECORDING, OR BY ANY INFORMATION STORAGE AND RETRIEVAL SYSTEM, WITHOUT THE WRITTEN PERMISSION OF WILLIAM R. PALMBERG & SON, LLC.

APPROVAL UNDER THE SUBDIVISION CONTROL LAW NOT REQUIRED
 HAMPDEN PLANNING BOARD
 DATE: _____

NOT VALID UNLESS APPROVED BY COMMISSIONER OF THE DEPARTMENT OF CONSTRUCTION AND REGISTERED AS A PLANNING BOARD ACT OF THE COMMISSIONER OF REGISTRATION.