

# Site Map

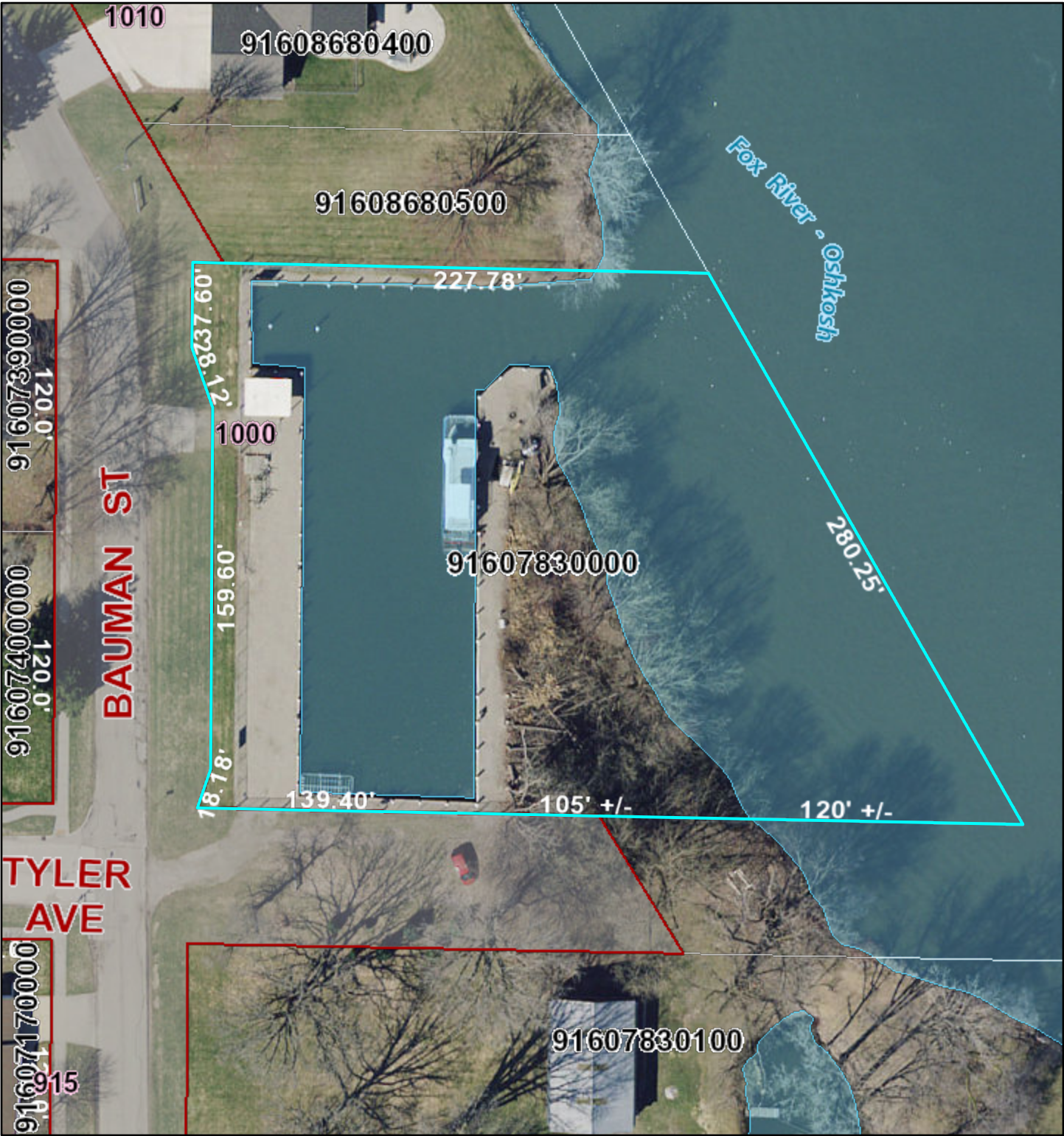

9/9/2025, 3:30:49 PM

1:750

- |                                      |                                    |
|--------------------------------------|------------------------------------|
| Adjacent Counties                    | Navigable - Permanent (checked)    |
| Lakes, Ponds and Rivers              | Navigable - Intermittent (checked) |
| Navigable Waterways                  | Navigable - Stream (checked)       |
| Navigable - Permanent (unchecked)    | Tax Parcel Boundary                |
| Navigable - Intermittent (unchecked) | Road ROW                           |
| Navigable - Stream (unchecked)       |                                    |

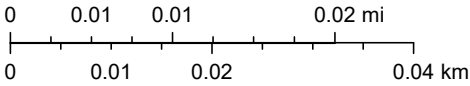

Winnebago County GIS, Imagery Date: April 2020