

SCALE: 1" = 80'

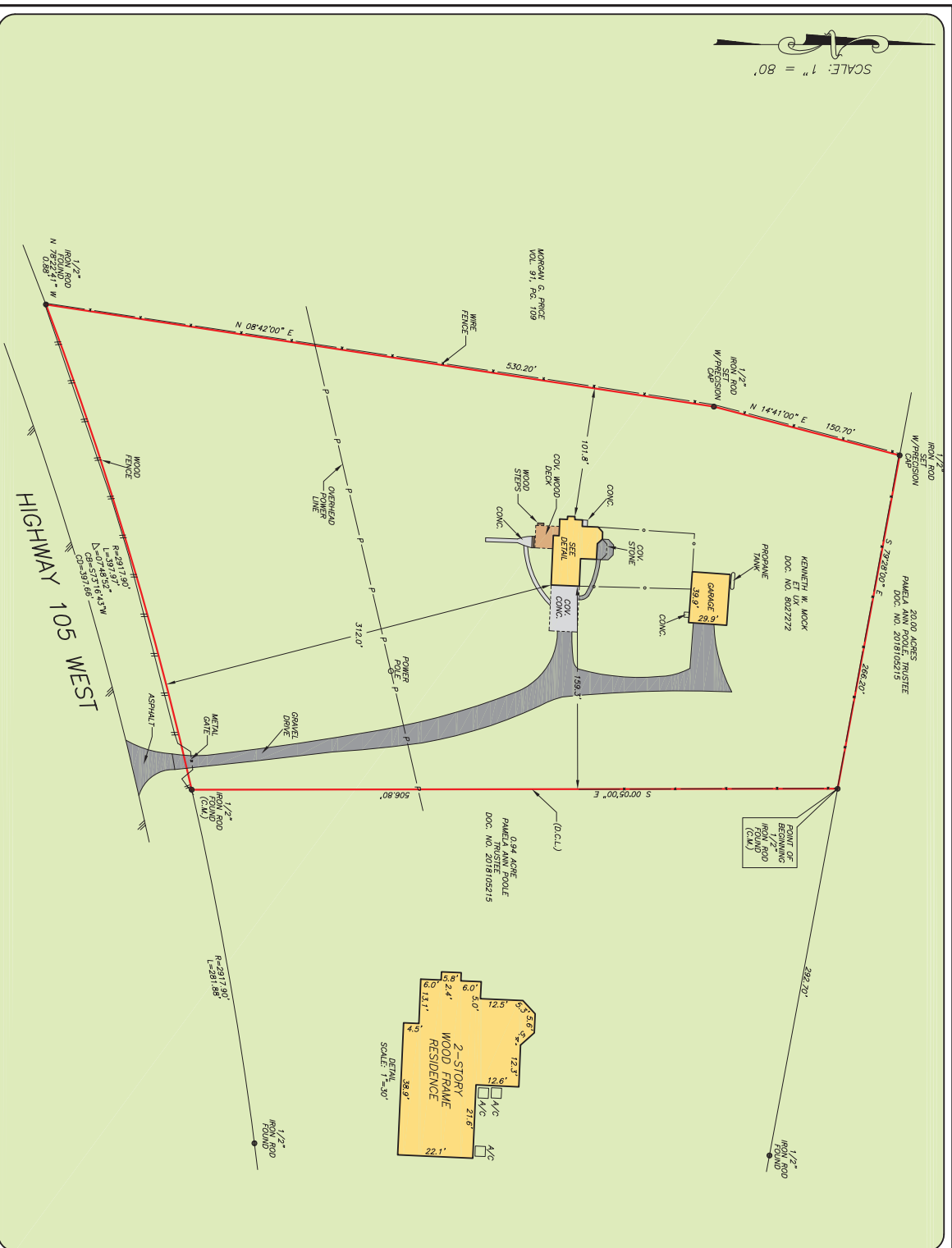

OF NO. ATCH-15-ATCH190917568M ALAMO TITLE  
 ADDRESS: 23900 HIGHWAY 105 WEST  
 DOBBIN, TEXAS 77333  
 BORROWER: CHRISTIAN C. CHEATHAM AND  
 MARY E. CHEATHAM

**4.3493 ACRES**  
 SITUATED IN THE WM.  
 LANDRUM SURVEY, A-21  
 MONTGOMERY COUNTY, TEXAS  
 (SEE ATTACHED METES AND BOUNDS)



NOTE: EASEMENT TO AND SOUTH CO.-OP. PER. OF NO. 9525DECK

THIS PROPERTY DOES NOT LIE WITHIN THE  
 100 YEAR FLOOD HAZARD SHADING AREA  
 PANEL NO. 46339C 0200 G  
 ZONE DESIGNATION: 08/18/2014  
 BASED ONLY ON VISUAL EXAMINATION OF MAPS.  
 THE SURVEYOR HAS CONDUCTED A VISUAL  
 DETERMINATION WITHOUT DETAILED FIELD STUDY.

A SURFACE INVESTIGATION  
 WAS BEYOND THE SCOPE OF THIS SURVEY

1/2" - ANTERIORAL CONTROL LINE  
 RECORD REVISION: 08/20/22; M.C.D.R.

ON THESE CERTAIN THAT THIS SURVEY WAS MADE  
 REPRESENTS THE FACTS FOUND AT THE NO  
 ENCROACHMENTS APPEAR ON THE GROUND,  
 EXCEPT AS SHOWN HEREON. THIS SURVEY IS  
 ASTRICATING PROVIDED IN THE ABOVE  
 INTERFERED TITLE COMMENTARY HAS RELED  
 INTERFERED TITLE COMMENTARY HAS RELED  
 INTERFERED TITLE COMMENTARY HAS RELED

JIMMY RAY JANICEK  
 PROFESSIONAL LAND SURVEYOR  
 NO. 5868 9-2-09834  
 NOVEMBER 06, 2019

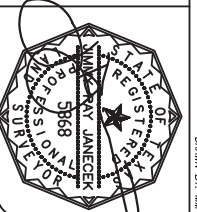

ALAMO TITLE COMPANY  
 BONNIE MASON  
 956-703-1123



**PRECISION**  
 surveyors

1-800-LANDSURVEY  
 www.precisionsurveyors.com  
 281-496-1586 FAX 281-496-1867  
 530 INDEPENDENT STREET SUITE 150 HOUSTON, TEXAS 77079 1777 W. LOOP 410 SUITE 600 SAN ANTONIO, TEXAS 78217  
 FIRM NO. 10063700