

LEGEND

A = ASSUMED
 C = CALCULATED
 CH = CHORD
 CL = CENTERLINE
 D = DEED
 E = EAST
 F.I.P. = FOUND IRON PIPE
 F.I.R. = FOUND IRON ROD
 FT. = FEET/FOOT
 L = ARC LENGTH
 M = MEASURED
 N = NORTH
 NE = NORTHEAST

NW = NORTHWEST
 P.O.B. = POINT OF BEGINNING
 P.O.C. = POINT OF COMMENCEMENT
 R = RECORD
 RAD = RADIUS
 R.O.W. = RIGHT OF WAY
 S = SOUTH
 S.I.P. = SET IRON PIPE
 S.I.R. = SET IRON ROD
 SE = SOUTHEAST
 SW = SOUTHWEST
 W = WEST

—X—X— = CHAIN LINK FENCE
 —○—○— = WOOD FENCE
 —□—□— = METAL FENCE
 —△—△— = VINYL FENCE
 - - - - = EASEMENT LINE
 — — — — = SETBACK LINE
 - - - - = INTERIOR LOT LINE

PLAT OF SURVEY OF

THE EAST 93.5 FEET OF THE WEST 200 FEET OF THE EAST 660 FEET OF LOT 1 OF ASSESSOR'S DIVISION ALSO KNOWN AS LOT 14 OF THE COUNTY CLERK'S DIVISION, BEING THE NORTH 3 CHAINS OF THE NORTHEAST QUARTER OF THE NORTHWEST QUARTER OF THE NORTHWEST QUARTER OF SECTION 33, TOWNSHIP 41 NORTH, RANGE 13, EAST OF THE THIRD PRINCIPAL MERIDIAN, IN COOK COUNTY, ILLINOIS.

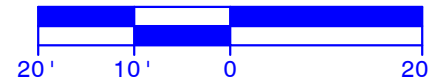

BASIS OF BEARING:
 SOUTH LINE OF TOUHY AVENUE AS FOUND MONUMENTED AND OCCUPIED PER RECORD SUBDIVISION.
 N 90°00'00" E (A)

AREA OF SURVEY:

"CONTAINING 13,837 SQ. FT. OR 0.31 ACRES MORE OR LESS"

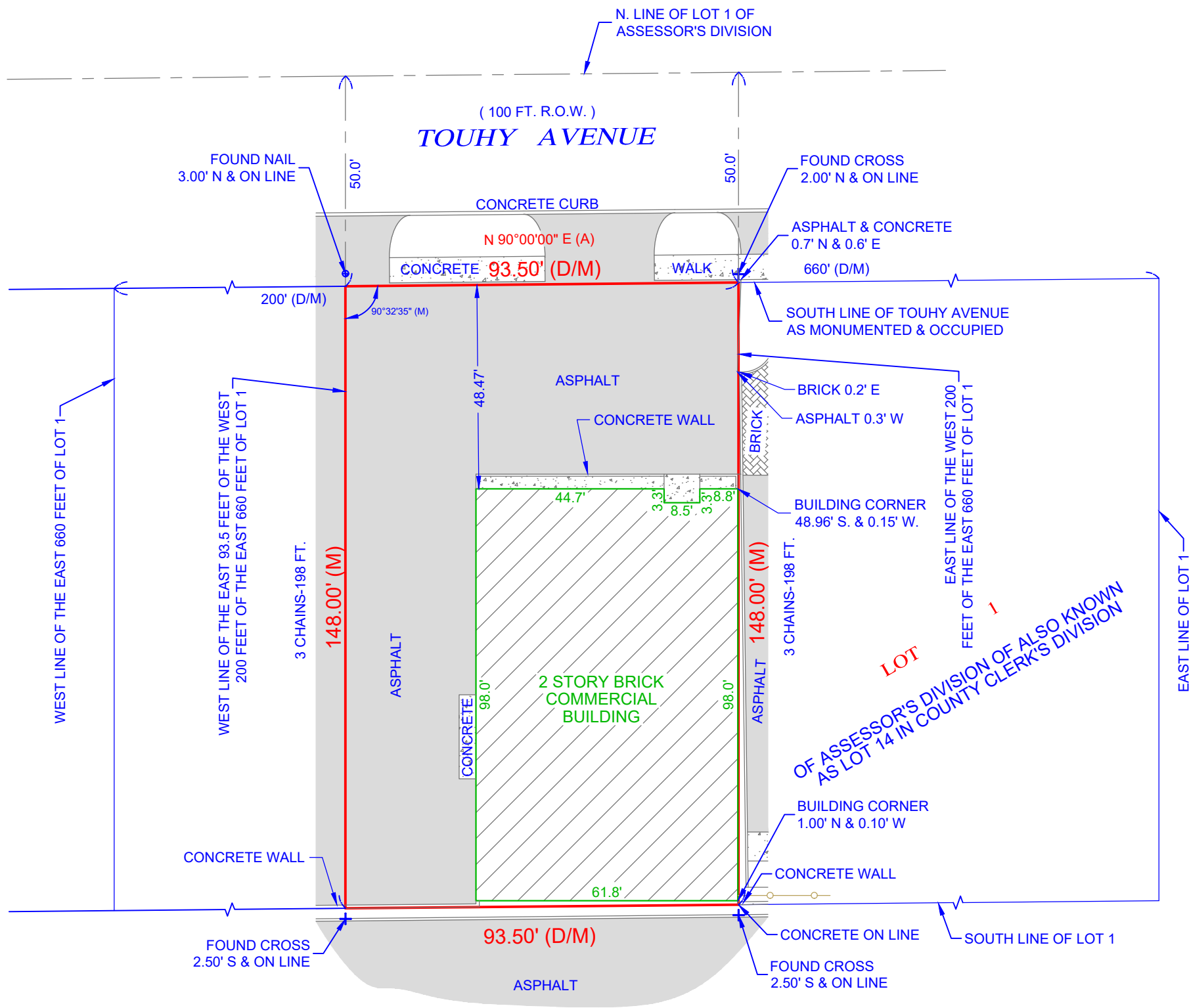

Morris Engineering, Inc.
 515 Warrenville Road, Lisle, IL 60532
 Phone: (630) 271-0770
 FAX: (630) 271-0774
 WEBSITE: WWW.ECIVIL.COM

STATE OF ILLINOIS }
 COUNTY OF DUPAGE }SS
 I, THE UNDERSIGNED, AN ILLINOIS PROFESSIONAL LAND SURVEYOR, DO HEREBY CERTIFY THAT "THIS PROFESSIONAL SERVICE CONFORMS TO THE CURRENT ILLINOIS MINIMUM STANDARDS FOR A BOUNDARY SURVEY," AND THAT THE PLAT HEREON DRAWN IS A CORRECT REPRESENTATION OF SAID SURVEY.

DATED, THIS 19TH DAY OF MAY, A.D., 2022, AT LISLE, ILLINOIS.

J. L. Morrison
 ILLINOIS PROFESSIONAL LAND SURVEYOR NO. 035-2317
 LICENSE EXPIRATION DATE NOVEMBER 30, 2022
 ILLINOIS BUSINESS REGISTRATION NO. 184-001245



NOTE:

1. ALL TIES SHOWN ON THIS SURVEY ARE MEASURED TO THE BUILDING'S SIDING (BRICK, FRAME, STUCCO, METAL, ETC.) AND NOT TO THE FOUNDATION, UNLESS NOTED OTHERWISE.
2. ROOF LINES AND OVERHANGS ARE TYPICALLY NOT SHOWN HEREON.
3. COMPARE ALL DISTANCES AND POINTS IN FIELD AND REPORT ANY DISCREPANCIES TO SURVEYOR AT ONCE.
4. NO DIMENSIONS SHALL BE ASSUMED BY SCALING.

ADDRESS COMMONLY KNOWN AS 5301 TOUHY AVENUE
 SKOKIE, ILLINOIS

CLIENT BHAVESH PATEL

FIELDWORK DATE (CREW) 05/18/2022 (BV/LS/TS)
 DRAWN BY: R.S. REVISED: JOB NO. 22-05-0290