

STATE OF TEXAS
COUNTY OF DALLAS
PLAT NO. 1463

ALL RIGHTS RESERVED. THIS SURVEY IS THE PROPERTY OF BENCHMARK ENGINEERING CORPORATION. NO PART OF THIS SURVEY MAY BE REPRODUCED OR TRANSMITTED IN ANY FORM OR BY ANY MEANS, ELECTRONIC OR MECHANICAL, INCLUDING PHOTOCOPYING, RECORDING, OR BY ANY INFORMATION STORAGE AND RETRIEVAL SYSTEM, WITHOUT THE WRITTEN PERMISSION OF BENCHMARK ENGINEERING CORPORATION. ANY UNLAWFUL REPRODUCTION OR TRANSMISSION OF THIS SURVEY IS STRICTLY PROHIBITED AND WILL BE PROSECUTED TO THE FULL EXTENT OF THE LAW. THE USER OF THIS SURVEY AGREES TO HOLD BENCHMARK ENGINEERING CORPORATION HARMLESS FROM AND AGAINST ALL CLAIMS, DAMAGES, LOSSES AND EXPENSES, INCLUDING REASONABLE ATTORNEY'S FEES, ARISING OUT OF OR RESULTING FROM THE USE OF THIS SURVEY. THE USER OF THIS SURVEY AGREES TO HOLD BENCHMARK ENGINEERING CORPORATION HARMLESS FROM AND AGAINST ALL CLAIMS, DAMAGES, LOSSES AND EXPENSES, INCLUDING REASONABLE ATTORNEY'S FEES, ARISING OUT OF OR RESULTING FROM THE USE OF THIS SURVEY. THE USER OF THIS SURVEY AGREES TO HOLD BENCHMARK ENGINEERING CORPORATION HARMLESS FROM AND AGAINST ALL CLAIMS, DAMAGES, LOSSES AND EXPENSES, INCLUDING REASONABLE ATTORNEY'S FEES, ARISING OUT OF OR RESULTING FROM THE USE OF THIS SURVEY.

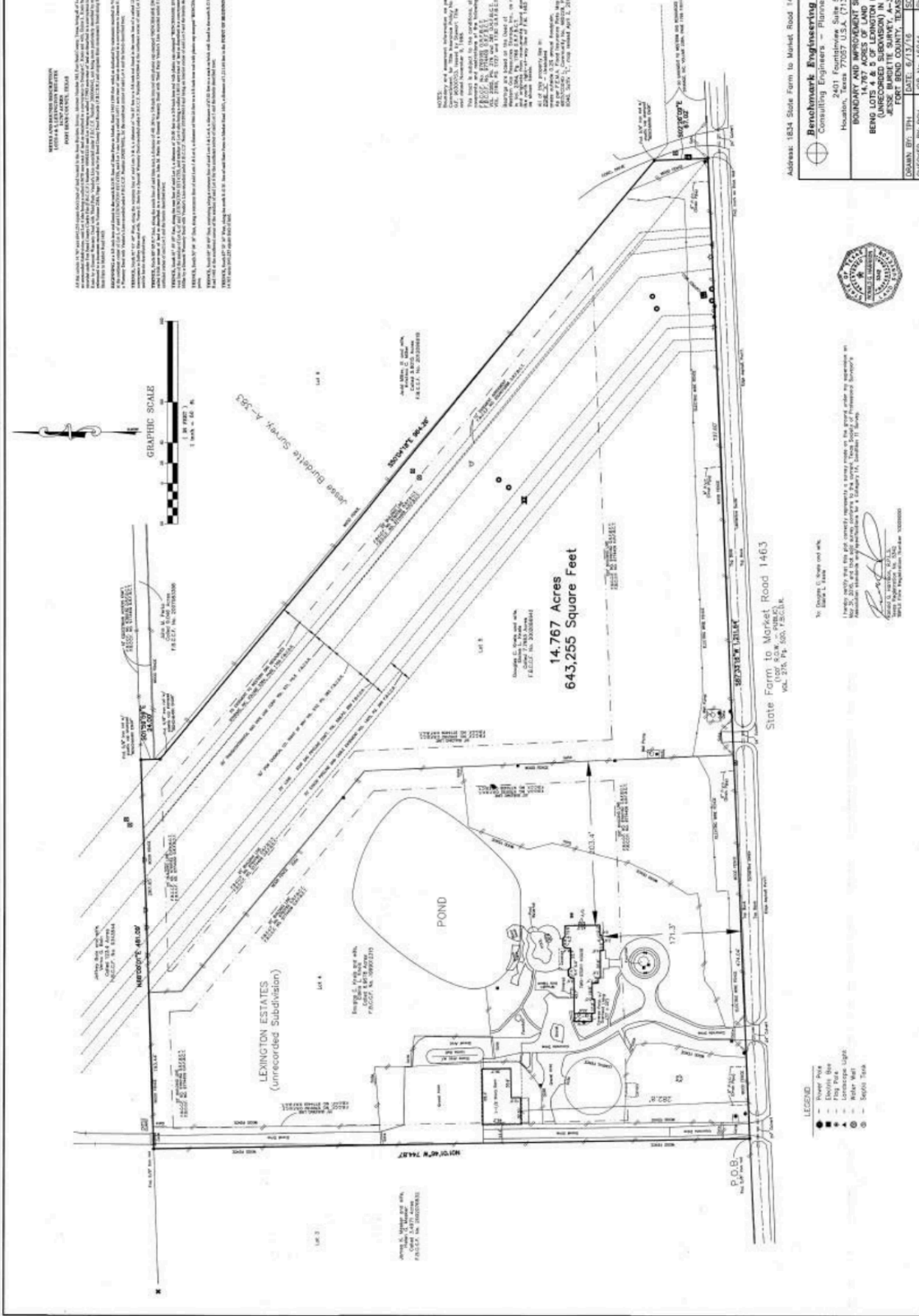

NOTES:
 1. THIS SURVEY IS A RECONSTRUCTION OF THE SURVEY MADE BY JOHN W. BUNNETT, CIVIL ENGINEER, IN 1958.
 2. THE SURVEY IS BASED ON THE ORIGINAL SURVEY RECORDS AND FIELD NOTES OF JOHN W. BUNNETT.
 3. THE SURVEY IS BASED ON THE ORIGINAL SURVEY RECORDS AND FIELD NOTES OF JOHN W. BUNNETT.
 4. THE SURVEY IS BASED ON THE ORIGINAL SURVEY RECORDS AND FIELD NOTES OF JOHN W. BUNNETT.
 5. THE SURVEY IS BASED ON THE ORIGINAL SURVEY RECORDS AND FIELD NOTES OF JOHN W. BUNNETT.



- LEGEND:**
- - Survey Point
 - - Iron Pin
 - - Iron Nail
 - - Landscape Light
 - - Metal Wall
 - - Survey Stake

By: *[Signature]*
 Surveyor
 State of Texas

Address: 1834 State Farm to Market Road 1463
 Benchmark Engineering Corporation
 Consulting Engineers - Planners - Surveyors
 2401 Fourteenth Street, Suite 500
 Houston, Texas 77057 U.S.A. (713)266-9930
BOUNDARY AND IMPROVEMENT SURVEY
BENCH MARK ENGINEERING CORPORATION
(UNRECORDED SUBDIVISION) IN THE
JENSE BARBETTE SURVEY, A-363

DATE: 8/13/16
 SCALE: 1"=20'
 CHECKED BY: RWH
 AGE No. 18144
 SHEET No.