

FOR SALE

3951 Higuera St, Culver City CA 90232



NAI Capital
COMMERCIAL REAL ESTATE SERVICES, WORLDWIDE

TABLE OF CONTENTS

Property Details	3
Property Overview	4
Lease Abstract	5
Pricing Summary	6
Floor Plan	7
Parcel Map	8
Property Photos	9
Location Overview	11
Aerial Map	12
Regional Map	13
Retailers Map	14
Amenities Map	15
Area Demographics	16

For more information, please contact:

Rose O'Sullivan

Executive Vice President
818.742.1615
rosullivan@naicapital.com
CA DRE License #01904175

NAI Capital Commercial

15821 Ventura Blvd.
Suite #320
Encino, CA 91436
naicapital.com



PROPERTY DETAILS



Price:
\$4,700,000



Building Size:
4,480 SF



Lot Size:
0.17 AC



Zoning:
Commercial Mixed Use



Year Built:
1946



Parking*:
5 spaces (1/1,000)



Floors:
1

**Note: property is located one block from Ince Parking structure and walking distance to Metro E Line*



NAI Capital is pleased to present 3951 Higuera St, an exceptional opportunity for an owner user or investor to acquire a fully improved, income-producing commercial property in one of the westside's most desirable creative-office and media-adjacent submarkets.

Offered at an incredible 7.12% cap rate based on the current in-place income, this asset delivers strong day-one cash flow with meaningful future potential. The property is leased through March 15, 2027, providing predictable near-term revenue while simultaneously offering strategic flexibility to the next owner. If desired, the current tenant is willing to vacate early for an incoming owner user.

The property consists of a well-maintained, $\pm 4,480$ SF commercial building situated on $\pm 7,405$ SF of land, originally constructed in 1946 and modernized for contemporary office and production uses. The site features:

- Improved creative office layout suitable for technology, production, incubator, or boutique professional uses.
- 5 on-site parking spaces, providing an efficient $\sim 1.0/1,000$ SF parking ratio.
- A functional, single-tenant layout ideal for tenants who value privacy and control of their environment.
- Prime positioning within the Hayden Tract / Higuera industrial-creative cluster — one of L.A.'s highest-demand pockets for emerging companies, creators, and tech-forward concepts.

LEASE ABSTRACT

About the Tenant

TechStars is a mentorship-driven accelerator that supports founders, mentors, investors, and partners in building the future of business. Founded in 2006, the company has helped launch and grow thousands of companies across more than 150 countries. Learn more: <https://www.techstars.com/> Tenant will vacate early if desired for incoming owner user.

Lease Type	Single Tenant Gross Lease
Lease Term	3/15/22 - 3/15/27 - 5 Years
Rent	\$33,328.17/month (\$7.44/SF)
Increases	3% Annual
Options	None
Permitted Use	Office
Landlord Responsibilities	Roof and Structure

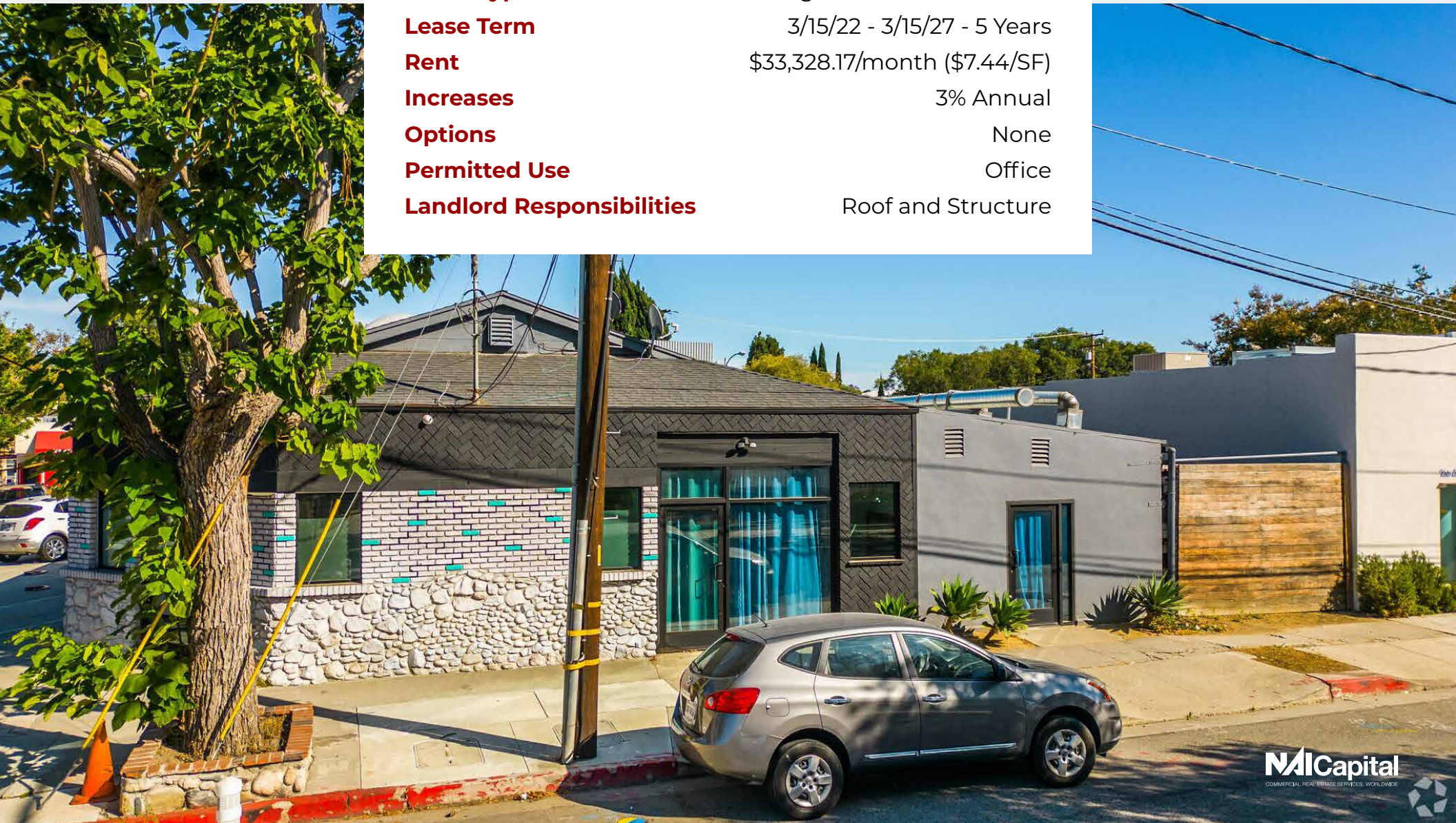

PRICING SUMMARY

Price	\$4,700,000
Price PSF	\$1,049
Price Per Land SF	\$634
Annual Gross Income	\$399,936
Expenses	Approx \$65,000 (taxes/Insurance)
Net Income	\$334,936
Cap Rate	7.12%

Owner User Potential

Qualifying businesses seeking to occupy 51% or more of the usable building area can obtain SBA financing with as little as 10% down payment.



FLOOR PLAN

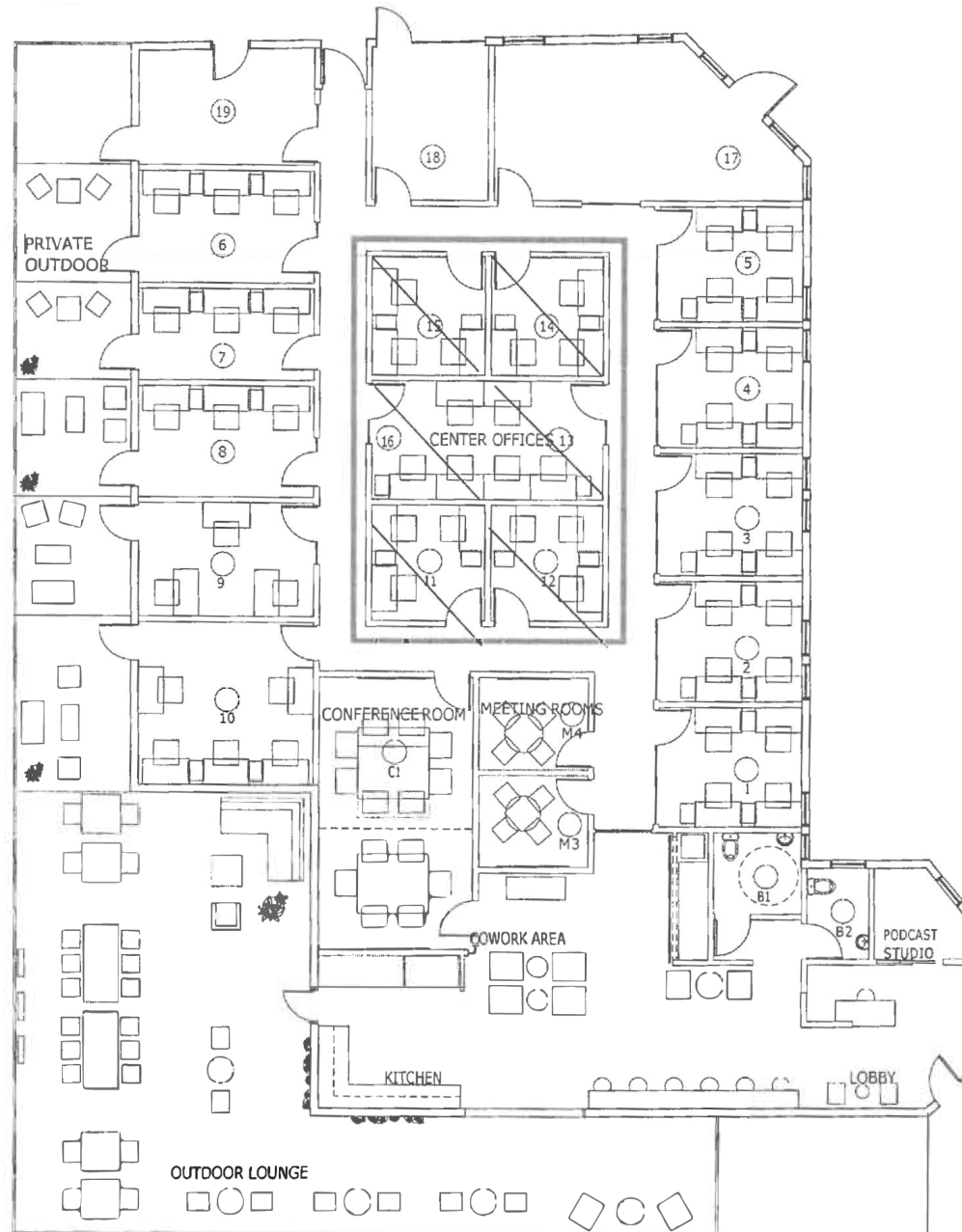

PARCEL MAP

4206 20

SCALE 1" = 60'

2006

TRACT NO. 5269

M.B. 60 - 23

TRACT NO. 4419

M.B. 48 - 1

TRACT NO. 8380

M.B. 98 - 78

CODE
3153

FOR PREV. ASSMT. SEE: 369 - 214

REVISED
10-28-64 5-29-63
660520 760219
71112208 761207
2002070804 003001-25
200602140 5001001-25

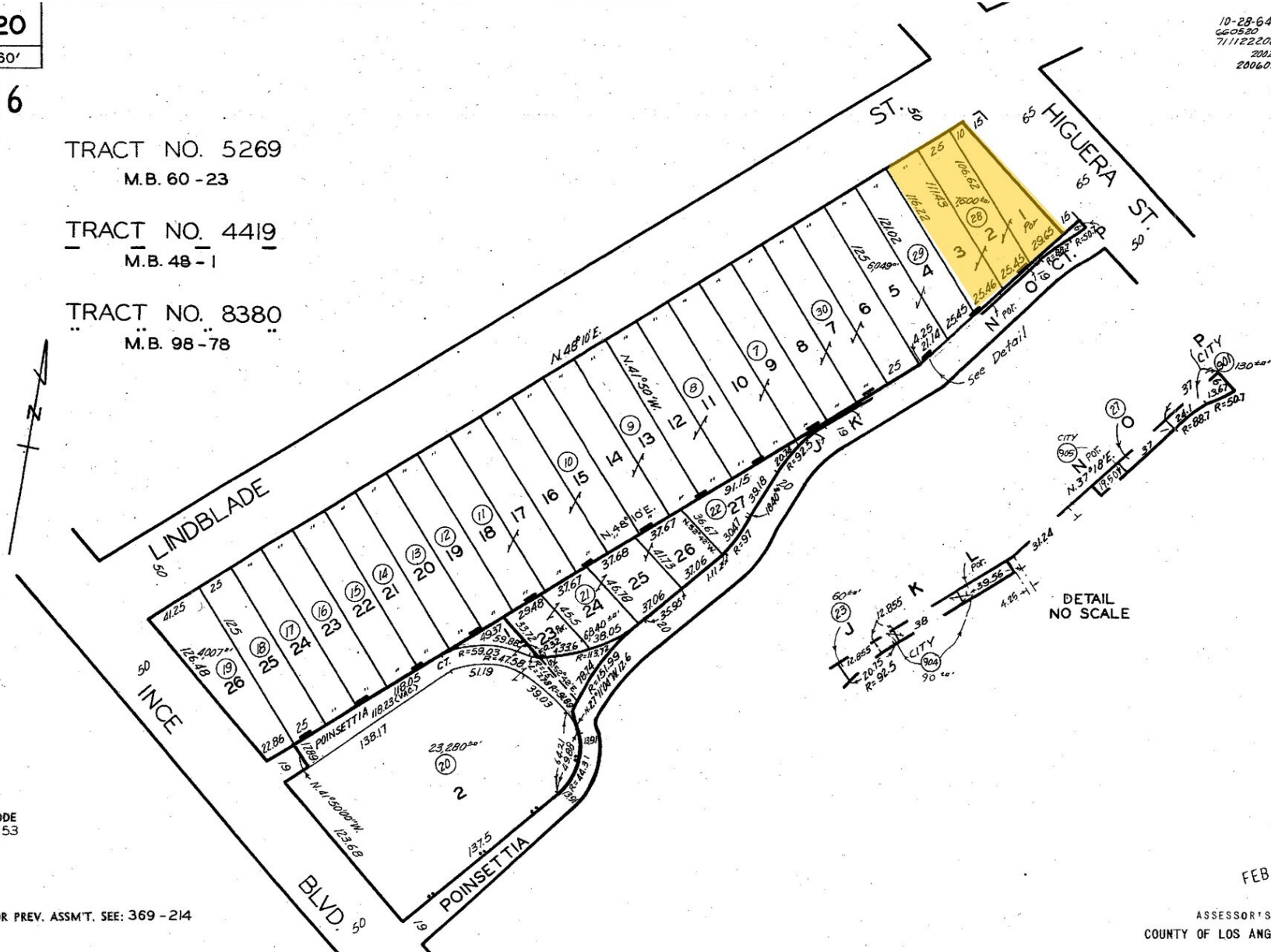

FEB 14 2006

ASSESSOR'S MAP
COUNTY OF LOS ANGELES, CALIF.

PROPERTY PHOTOS

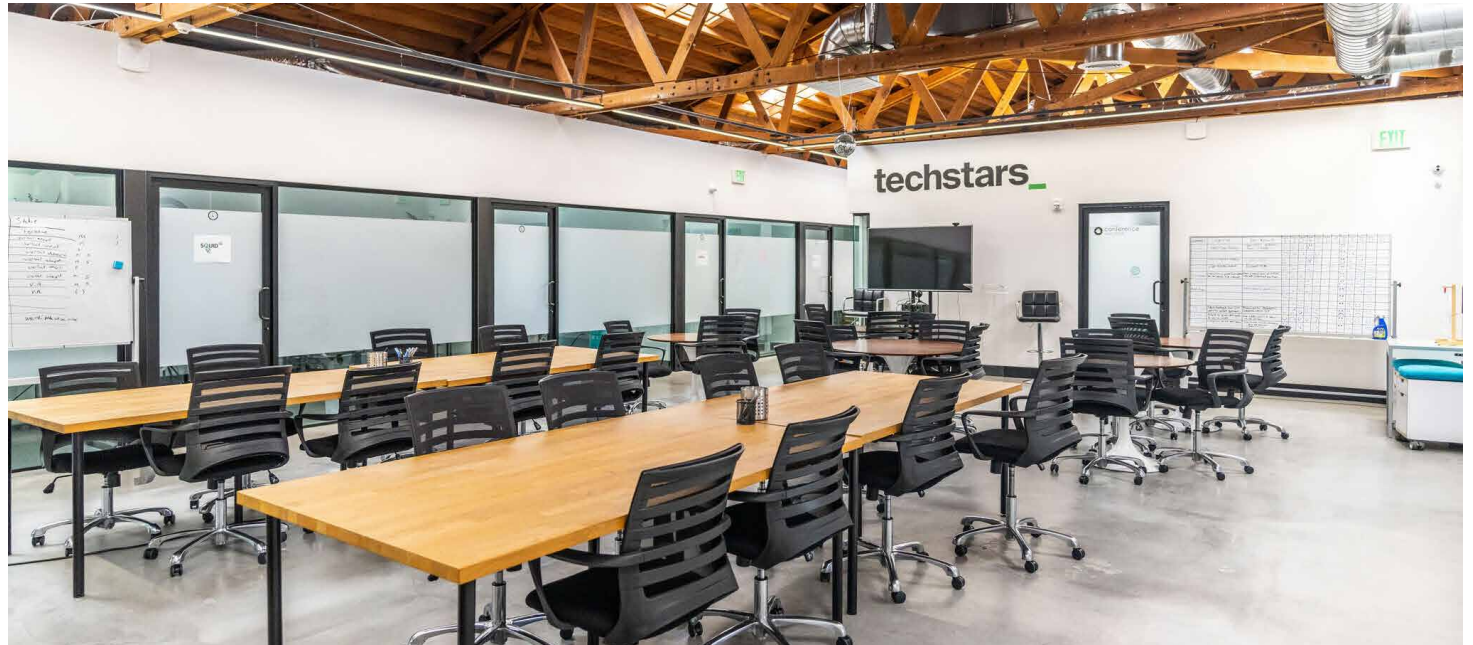

PROPERTY PHOTOS

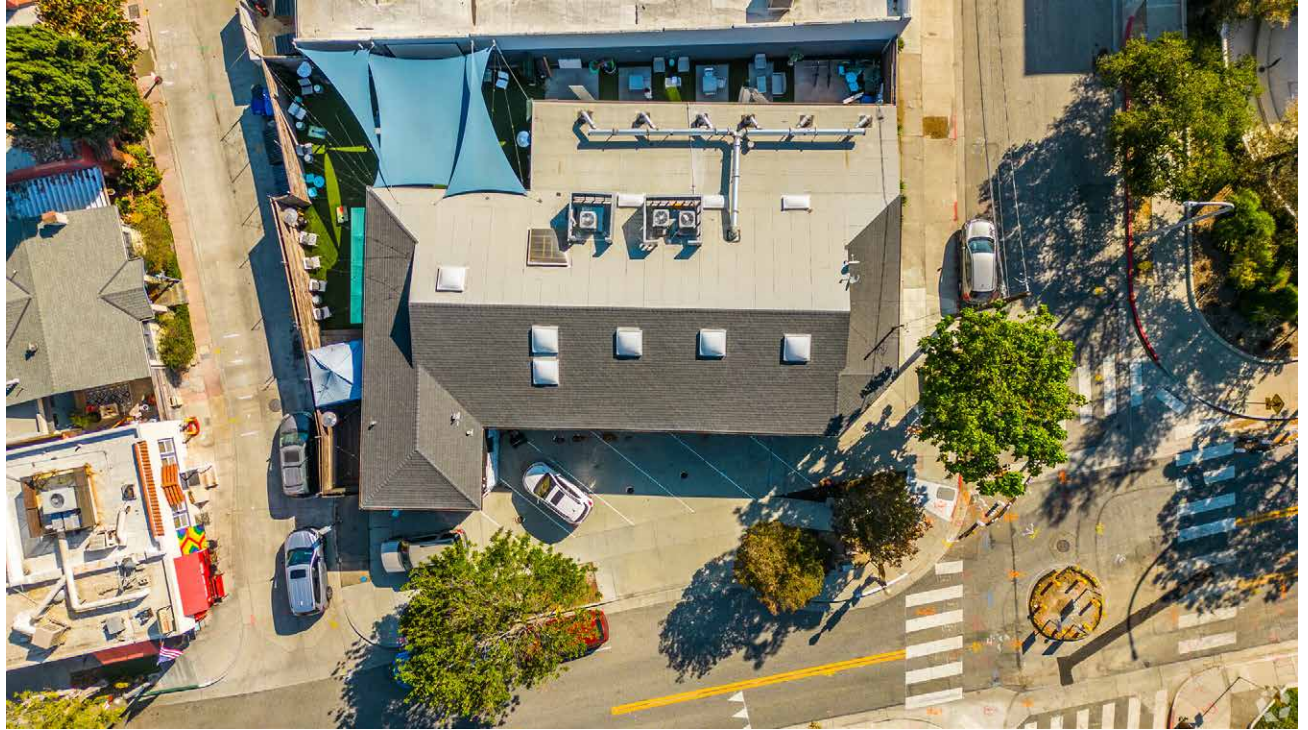
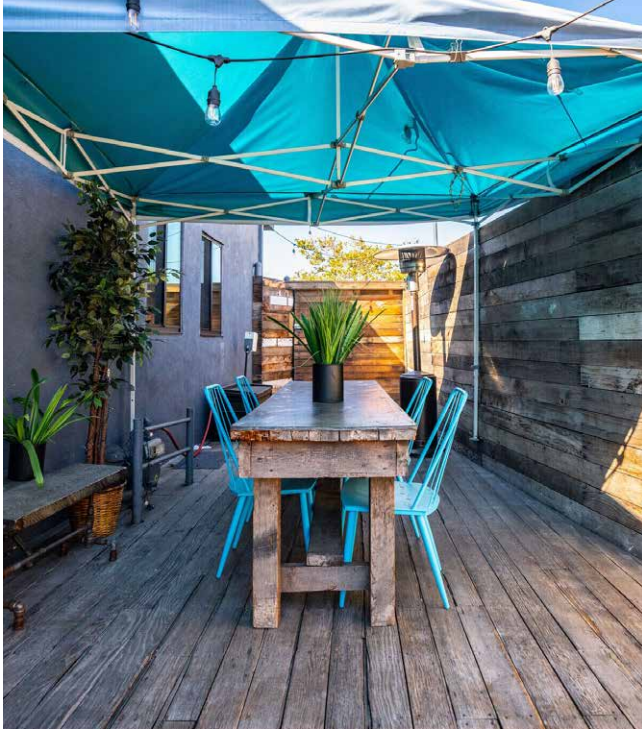

Culver City, CA

3951 Higuera Street lies squarely in the thriving Culver City creative corridor, an established hub home to major names such as Apple, Amazon Studios, WarnerMedia, TikTok, Nike, and countless boutique agencies. The area blends walkability, urban energy, and adaptive-reuse charm, supported by:

- Immediate access to the 10 & 405 freeways
- Proximity to the Metro E-Line connecting Santa Monica and Downtown LA
- A dense concentration of media, technology, design, and entertainment businesses
- Nearby amenities including retail, restaurants, breweries, creative studios, and production facilities
- Strong surrounding demographics, with high educational attainment and strong local spending power

The Culver City market continues to be recognized as one of the Westside's premier destinations for innovative companies and entrepreneurial ecosystems.



AERIAL MAP



AMENITIES MAP

EATERIES

- 1 Jerry's Market
- 2 Sweet Wheat
- 3 Bacari Culver City
- 4 Public School 310
- 5 Tito's Tacos
- 6 Hey, Sunshine Kitchen
- 7 Laurel Grill
- 8 The Cinema Bar
- 9 Earthbar

SHOPPING

- 10 Culver Center (shopping mall)
- 11 Platform (shopping mall)
- 12 Graphaids Art Supply
- 13 Oops! Art Happens
- 14 Hiromi Paper
- 15 FrameStore-Custom Framing
- 16 Dr. Sebi's Cell Food

GROCERS

- 17 Trader Joe's
- 18 Ralphs
- 19 Whole Foods Market
- 20 Erewhon

HEALTH & WELLNESS

- 21 Equinox
- 22 The Body Process
- 23 Club Pilates
- 24 Mighty Pilates Culver City
- 25 Solidcore Culver City

MEDIA

- 26 Smashbox Studios
- 27 Sony Pictures Studios
- 28 The Culver Theater
- 29 Beats Electronic
- 30 Tik Tok
- 31 SM Entertainment
- 32 VaynerMedia LA HQ
- 33 Scopely
- 34 Amazon MGM Studios
- 35 Kirk Douglas Theatre
- 36 The Culver Studios

TRANSPORTATION

- 37 Robertson Blvd & Venice Blvd (Culver City Bus Station)
- 38 Metro Bike Hub at the Ivy Station complex
- 39 INCE Parking Structure

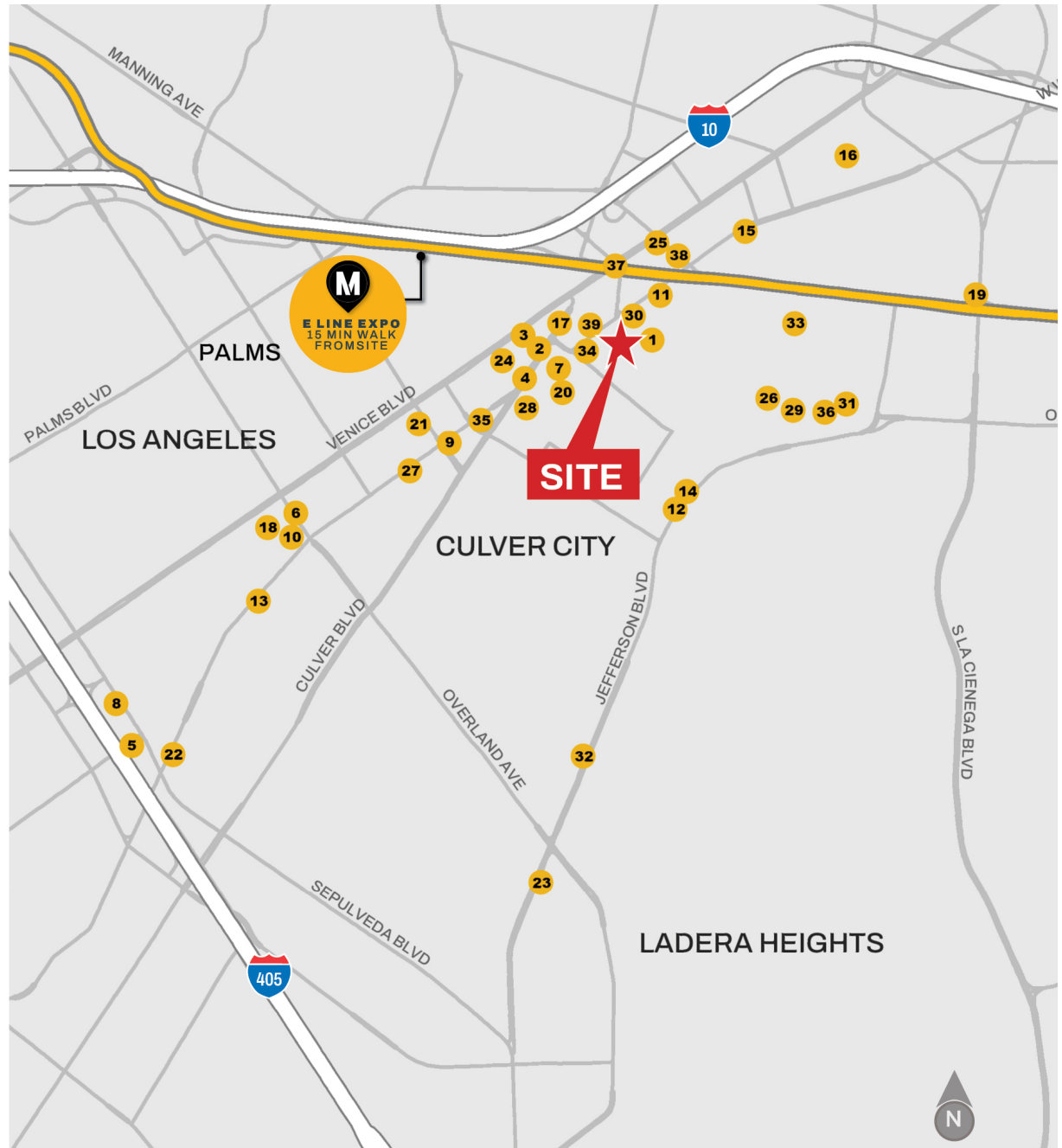

REGIONAL MAP

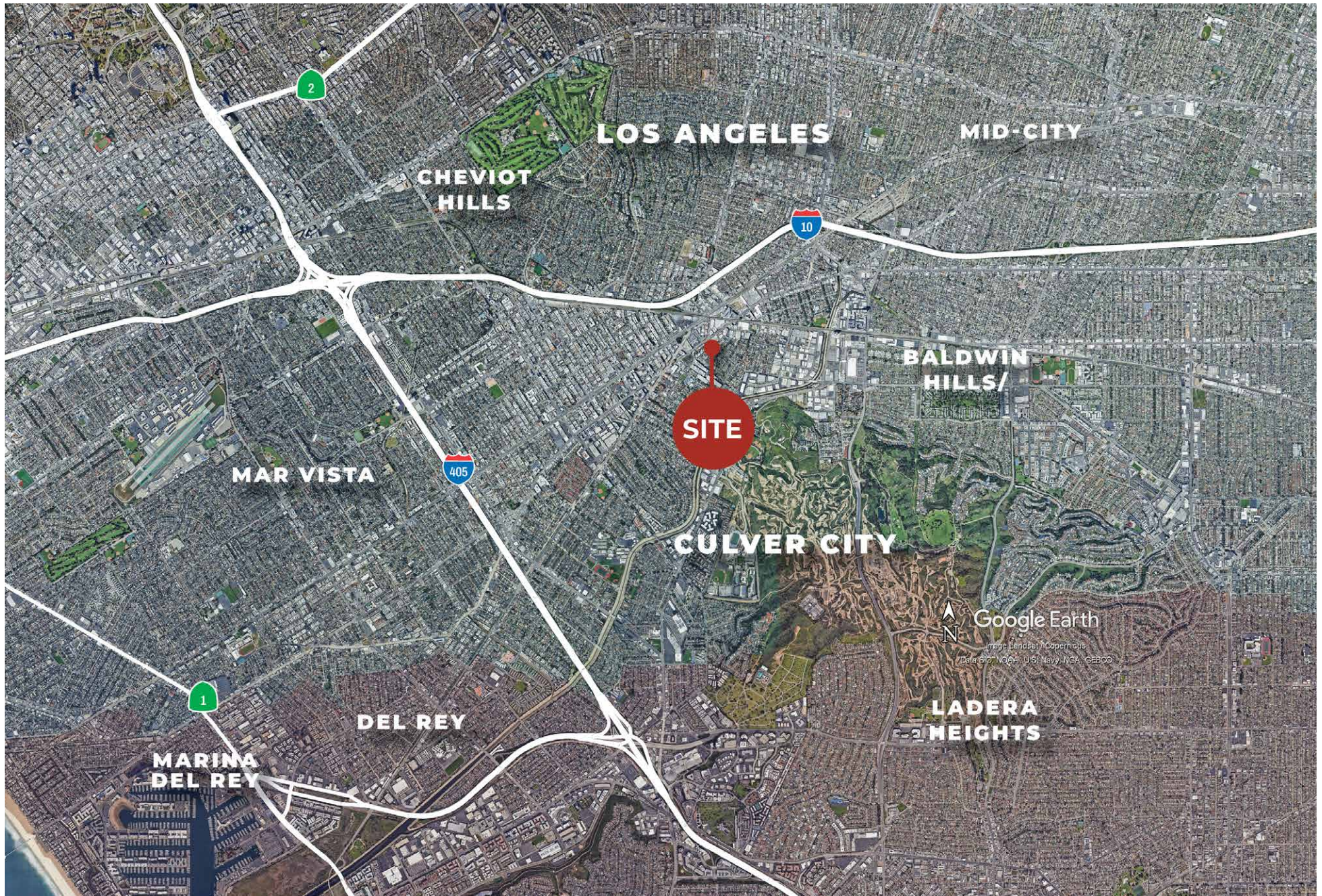

RETAILERS MAP

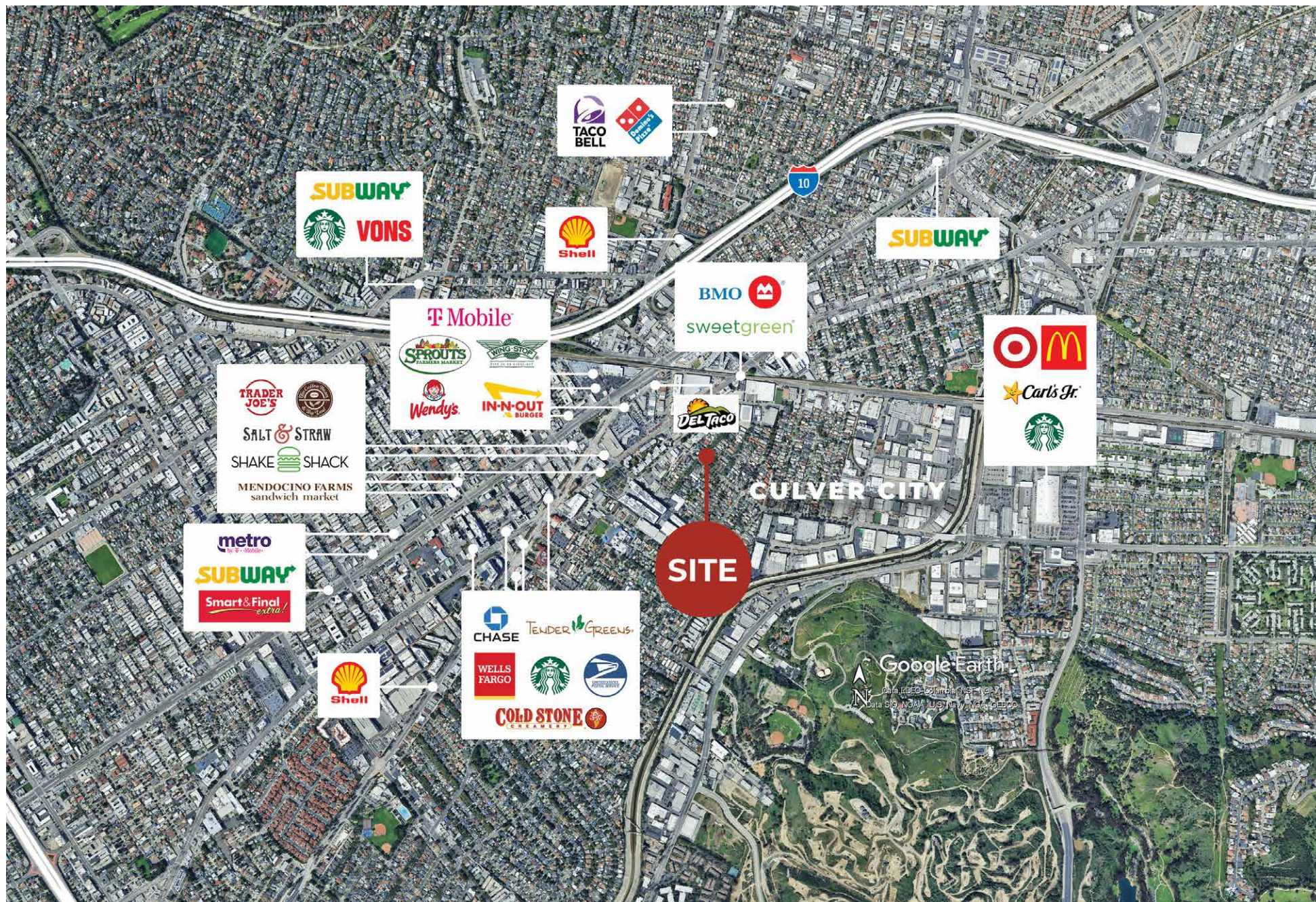

AREA DEMOGRAPHICS

	1 Mile	3 Miles
Population	33,751	311,294
Households	15,780	130,704
Median Age	37.30	39.10
Median HH Income	\$99,029.00	\$90,065
Daytime Employees	33,896	220,636



FOR SALE

**3951 Higuera St,
Culver City CA 90232**

For more information, please contact:

Rose O'Sullivan

Executive Vice President
818.742.1615
rosullivan@naicapital.com
CA DRE License #01904175

NAI Capital Commercial

15821 Ventura Blvd.
Suite #320
Encino, CA 91436
naicapital.com

No warranty, express or implied, is made as to the accuracy of the information contained herein. This information is submitted subject to errors, omissions, change of price, rental or other conditions, withdrawal without notice, and is subject to any special listing conditions imposed by our principals. Cooperating brokers, buyers, tenants and other parties who receive this document should not rely on it, but should use it as a starting point of analysis, and should independently confirm the accuracy of the information contained herein through a due diligence review of the books, records, files and documents that constitute reliable sources of the information described herein. Logos are for identification purposes only and may be trademarks of their respective companies. NAI Capital Commercial, Inc. CA DRE Lic. #02130474.

NAI Capital
COMMERCIAL REAL ESTATE SERVICES, WORLDWIDE