

# 650 N Scottsdale Rd

TEMPE, AZ

±5,137 SF RESTAURANT SPACE  
AVAILABLE FOR LEASE

DOWNTOWN TEMPE

N SCOTTSDALE RD

202

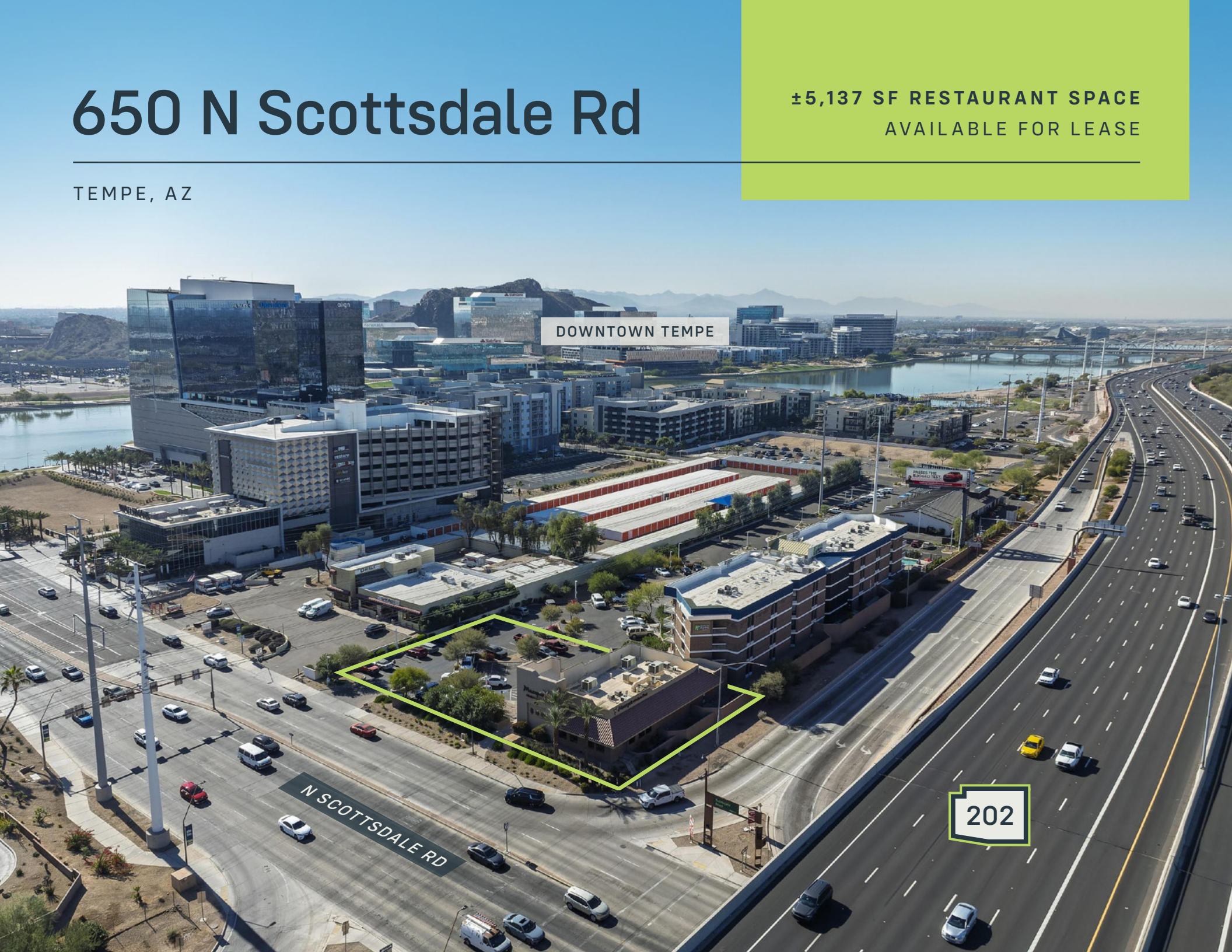



# Property Highlights



Former Macayo's space with frontage on Scottsdale Road & Loop 202



±5,137 SF fully built out restaurant space



Close proximity to ASU's Tempe campus, with a student population of 56,643



Amazing opportunity for visibility from both Scottsdale Road & Loop 202

## DEMOGRAPHICS

	1 MILE	3 MILES	5 MILES
2024 Businesses	714	6,081	17,096
2024 Employees	10,721	109,592	264,329
2024 Population - Current Year Estimate	12,329	130,857	341,956
2024 Daytime Population	18,904	191,613	463,639





# Floor Plan

±5,137 SF

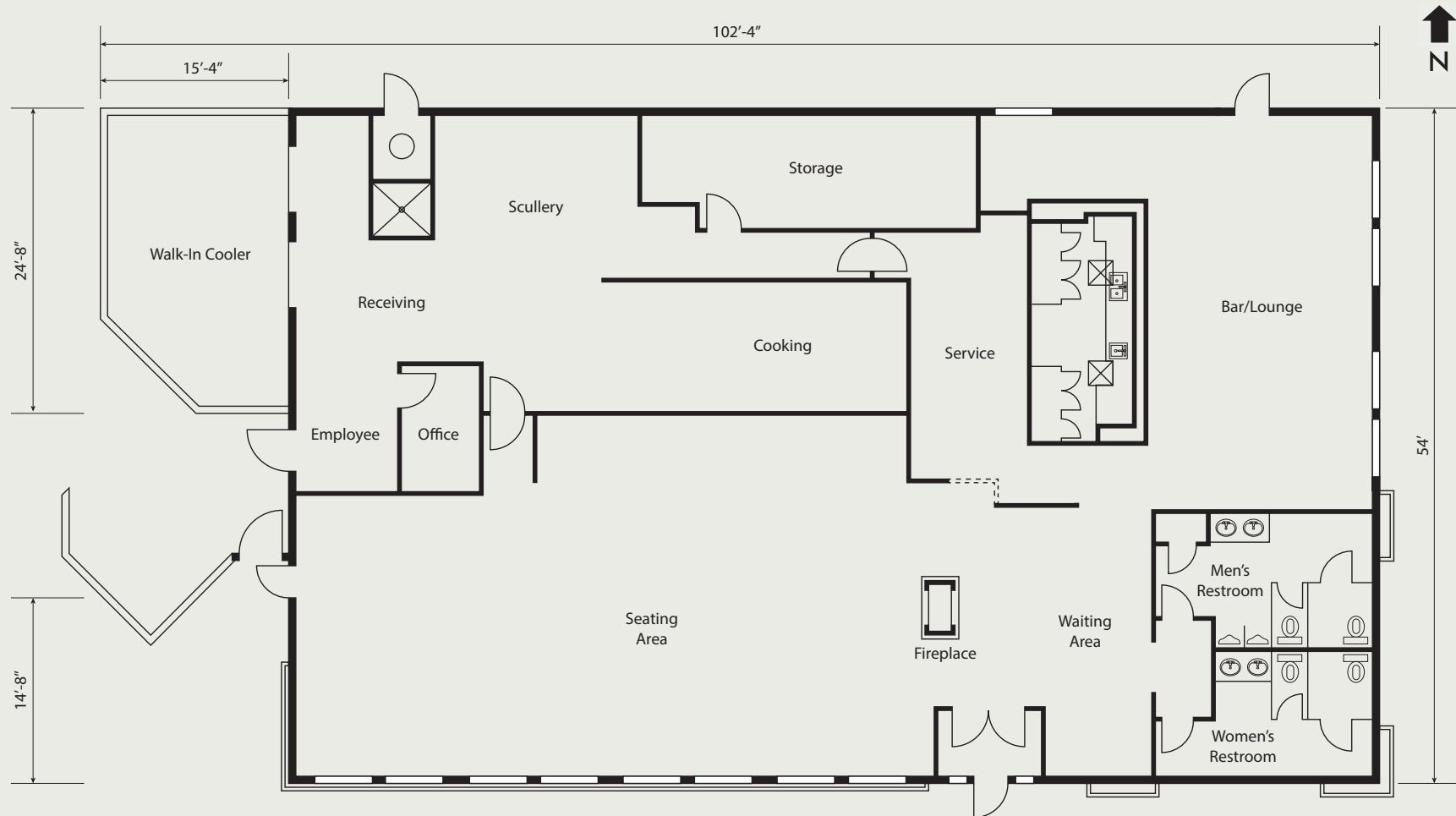



# Site Plan

202

RED MOUNTAIN FWY

±172,909 VPD



N SCOTTSDALE RD  
±40,525 VPD

±5,137 SF



NOT TO SCALE





# Surrounding Businesses

For leasing information,  
please contact:

**BILL BONES**

+1 480 390 8859

bill.bones@cbre.com

**THERESA LAU**

+1 612 597 8839

theresa.lau@cbre.com



No.	BUSINESS PARK	EMPLOYEE COUNT
1.	Hayden Ferry Lakeside	±2870
2.	Marina Heights	±12010
3.	One Hundred Mill	±1928
4.	Playa Del Norte	±169
5.	Tempe Gateway	±394
6.	Tempe Transportation Center	±144
7.	The Watermark	±1553
8.	University Center	±680
9.	ADP	±1500
10.	Integrated Landscape Management, LLC	±300
11.	Tempe Voter Registration	±387
12.	Wilson Electric Services Corp	±100

**CBRE**

© 2025 CBRE, Inc. All rights reserved. This information has been obtained from sources believed reliable, but has not been verified for accuracy or completeness. You should conduct a careful, independent investigation of the property and verify all information. Any reliance on this information is solely at your own risk. CBRE and the CBRE logo are service marks of CBRE, Inc. All other marks displayed on this document are the property of their respective owners, and the use of such logos does not imply any affiliation with or endorsement of CBRE. Photos herein are the property of their respective owners. Use of these images without the express written consent of the owner is prohibited.