

North Carson Road
Adjacent Commercial Building

Clifton Way
Residential Neighborhood

Wilshire Boulevard

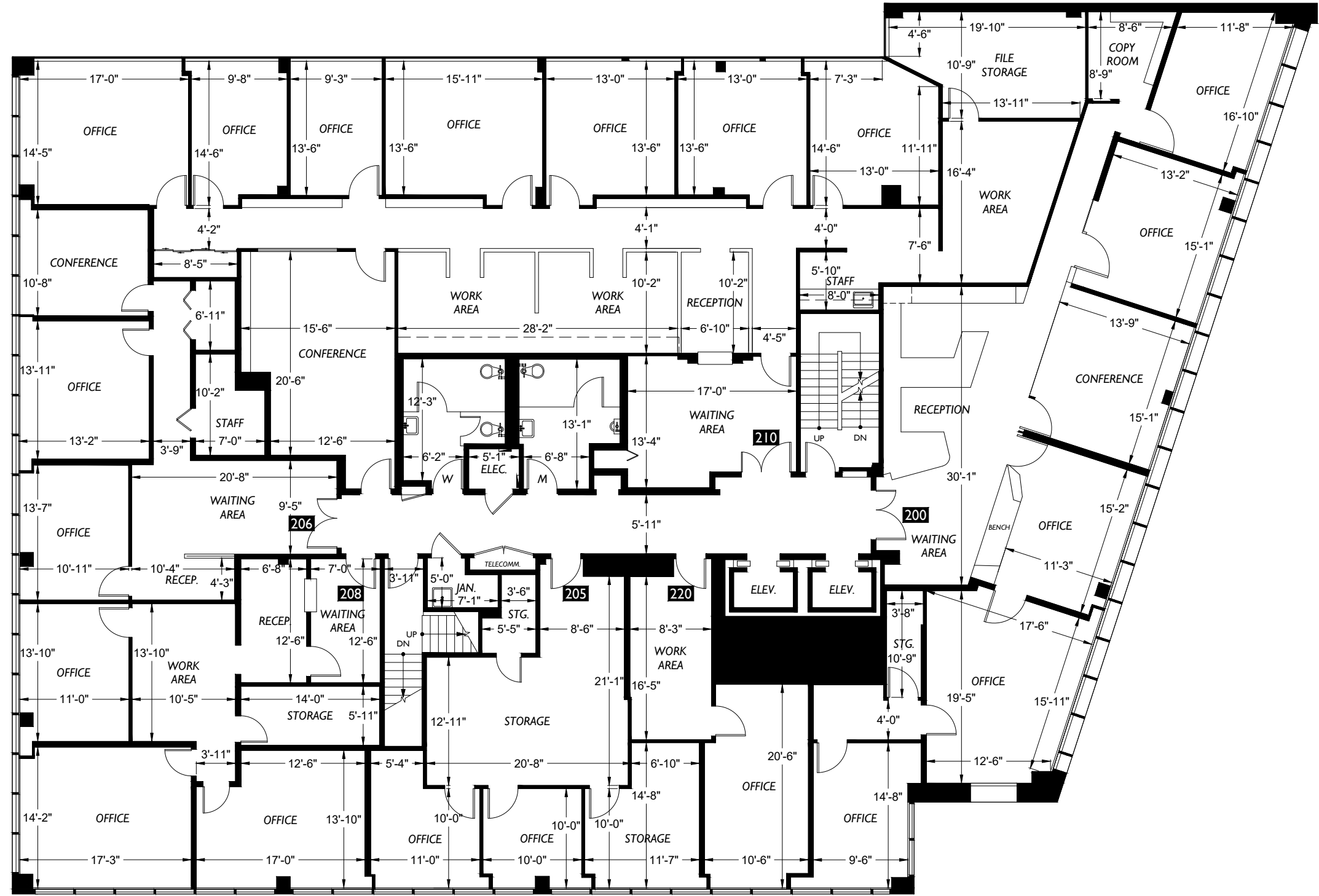

North Willaman Drive

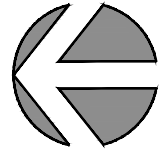

<p>Cardinal Equities, LLC 8665 Wilshire Boulevard Suite 410 Beverly Hills, CA 90211</p>	<p>Wilshire Willaman Building 8665 Wilshire Boulevard Beverly Hills, CA 90211</p>	<p>Floor Plan 2 Floor</p>	<p>Scale 0 10 20</p>	<p>2DFLOORPLANS.COM 425-677-7511 2-D AS-BUILT FLOOR PLANS 600 NW Gilman Blvd. Suite E Issaquah, WA 98027 Measured: April 2019 Project: C19-407</p>
---	---	--	--------------------------	---

Client

Subject

Floor

Scale

Project: C19-407