

1 SOUTH ELEVATION

SCALE: 1/8" = 1'-0"

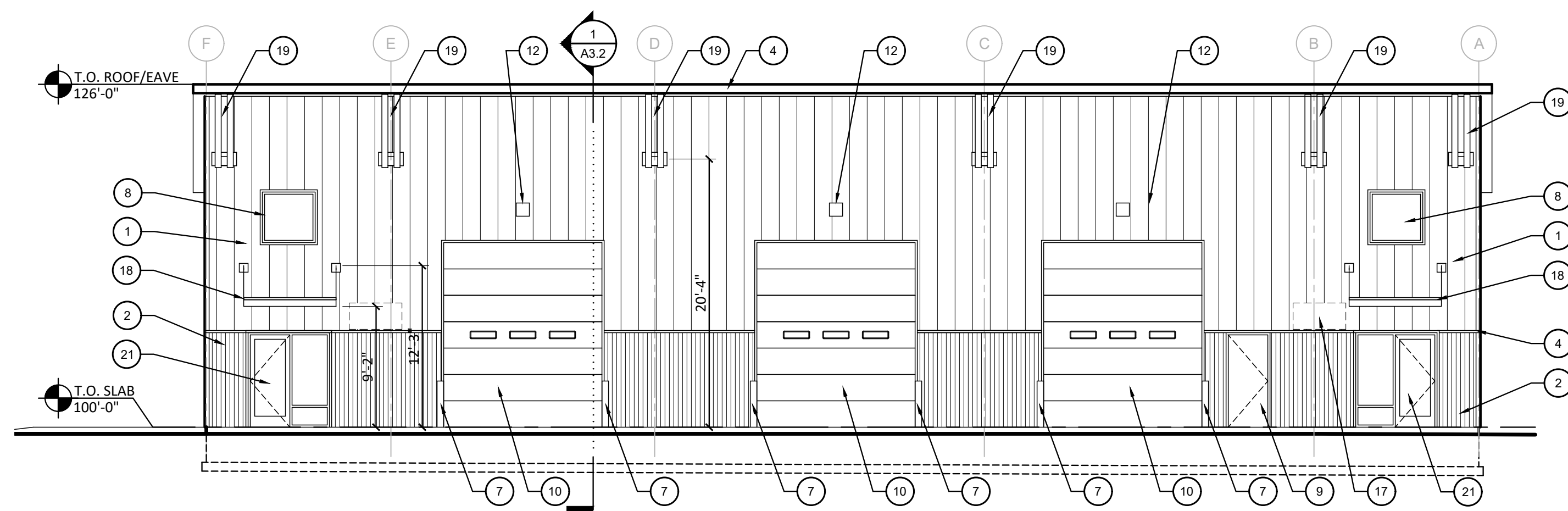

2 EAST ELEVATION

SCALE: 1/8" = 1'-0"

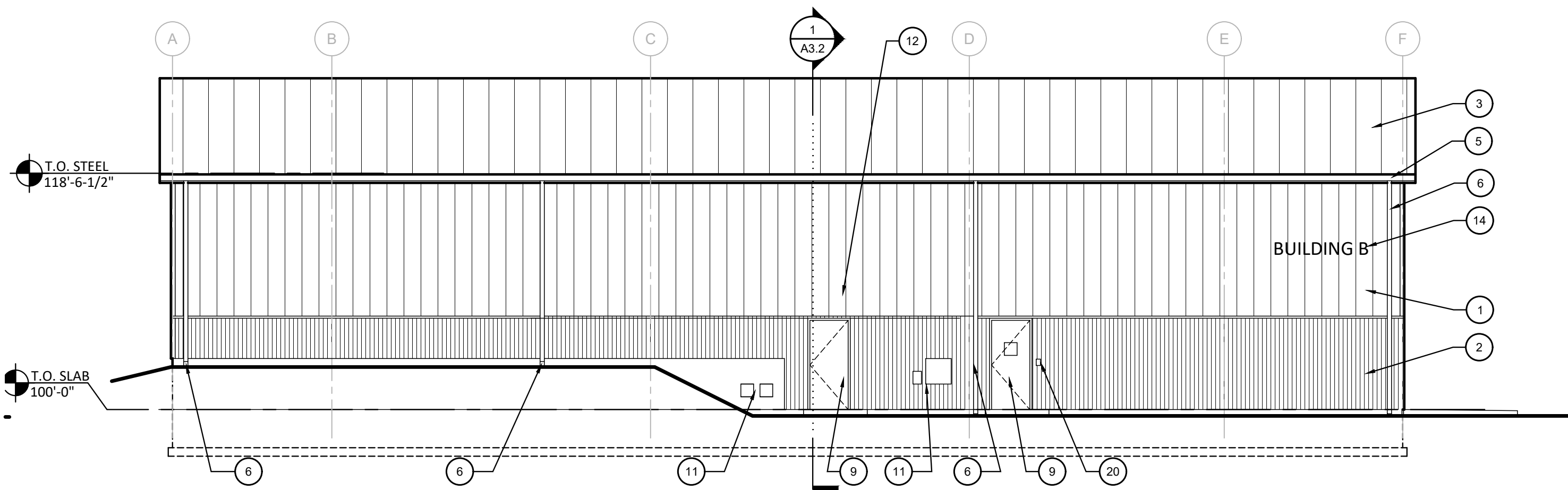

3 WEST ELEVATION

SCALE: 1/8" = 1'-0"

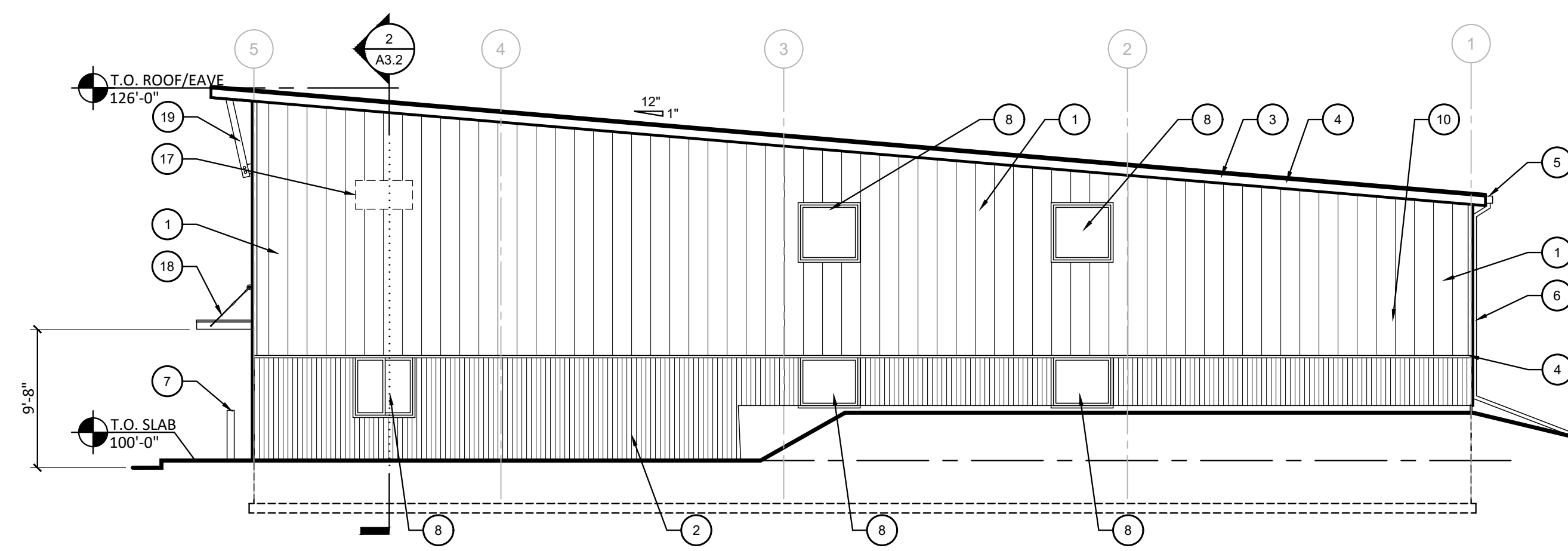

4 NORTH ELEVATION

SCALE: 1/8" = 1'-0"

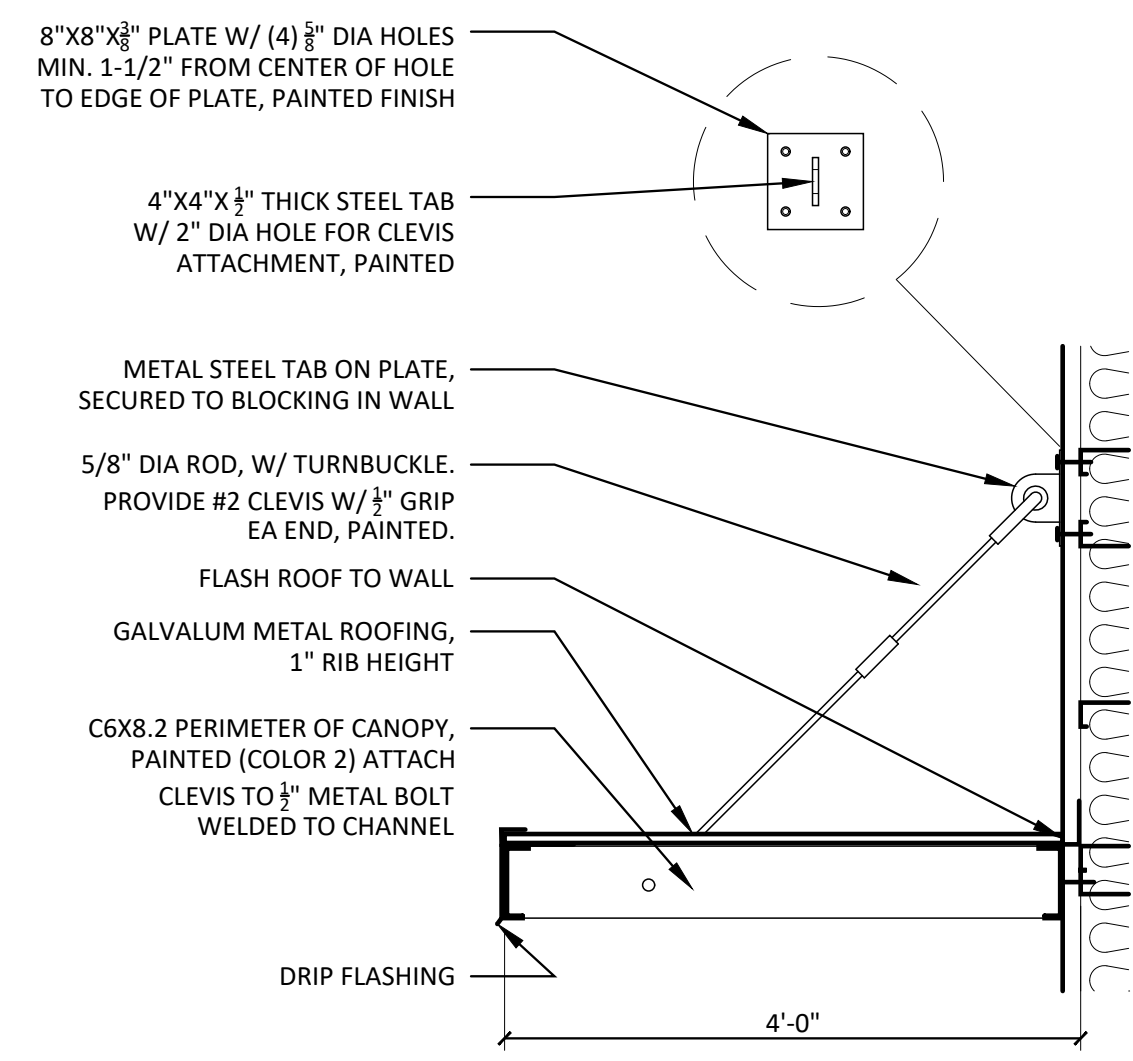

5 CANOPY

SCALE: 3/4" = 1'-0"

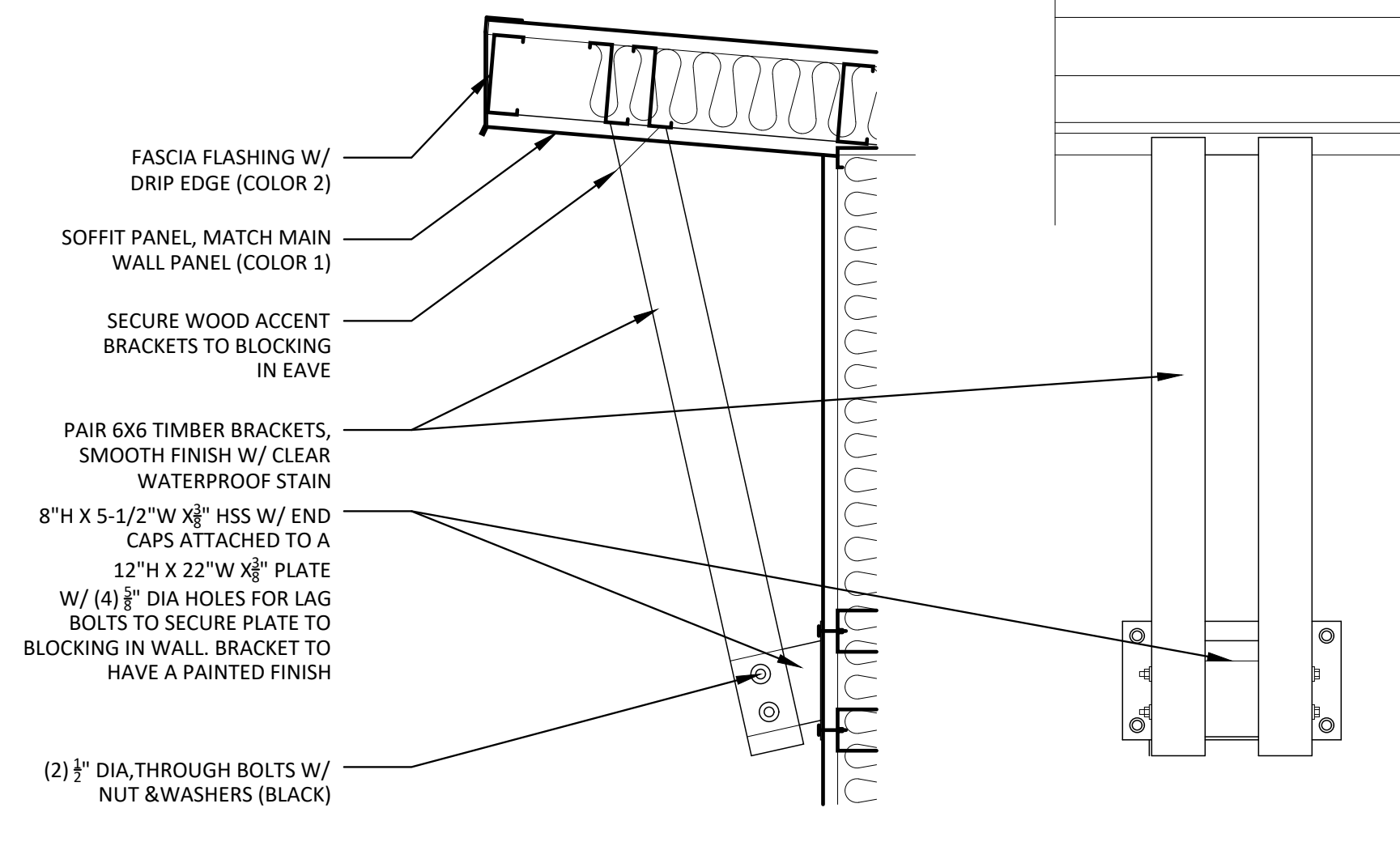

6 WOOD BRACKETS @ EAVE

SCALE: 3/4" = 1'-0"

1 KEYED NOTES - THIS SHEET	GENERAL NOTES - ELEV/SECTIONS
<ol style="list-style-type: none"> <li>MAIN PREFINISHED METAL SIDING BY PEMB. B.O.D. PBR, 26 GA, 36" W, 12" RIB, 1-1/4" RIB HEIGHT, SMOOTH FINISH (COLOR 1).</li> <li>LOWER PANEL PREFINISHED METAL SIDING BY PEMB. B.O.D. PBC 32" W, 2.67" RIB, 26 GA, EXPOSED FASTENER, 5/8" RIB HEIGHT, SMOOTH FINISH (COLOR 2).</li> <li>PREFINISHED METAL ROOF BY PEMB BUILDING MFR. 1-1/2" STANDING SEAM, 26 GA, CONCEALED FASTENER (COLOR 1).</li> <li>PREFINISHED METAL FASCIA/RAKE, CORNER TRIM AT PERIMETER OF BUILDING. COLOR TO MATCH ADJACENT PANEL COLOR.</li> <li>PREFINISHED METAL GUTTER (COLOR 2).</li> <li>PREFINISHED METAL DOWNSPOUT (COLOR 1).</li> <li>STEEL BOLLARD AT EACH SIDE OF DOOR OPENING. SEE CIVIL.</li> <li>VINYL WINDOW WITH LOW E CLEAR 1" INSULATED GLASS.</li> <li>PAINTED HOLLOW METAL DOOR AND FRAME, TYP. SEE DOOR SCHEDULE (COLOR 2).</li> <li>OVER HEAD DOOR, SEE DOOR SCHEDULE.</li> <li>UTILITY ENTRANCE, COORDINATE ROUTING AND FINAL LOCATION WITH UTILITY PROVIDER. COORDINATE WITH CIVIL, MECHANICAL AND ELECTRICAL DRAWINGS.</li> <li>LIGHT FIXTURE, SEE ELECTRICAL DRAWINGS.</li> <li>METAL GUARDRAIL, 42" H W/ 1-1/2" X 1-1/2" TOP AND BOTTOM AND 1" X 1" VERT. @ 5" O.C. SECURE W/ ANCHORS THROUGH 2"x6" PLATE @ VERTICAL SUPPORTS. PAINTED (COLOR 2).</li> <li>8" H BUILDING NUMBERS, PROVIDE STAND OFF MOUNTING.</li> <li>PREFINISHED SOLID BIRCH DOOR IN HOLLOW METAL FRAME W/ DOOR HARDWARE.</li> <li>LINER PANEL AT WALL. VERIFY LOCATIONS W/ PEMB SUPPLIER.</li> <li>BUILDING SIGNAGE (OFOI), PROVIDE MOUNTING AND TRIM.</li> <li>CANOPY AT DOOR, SEE DETAIL.</li> <li>WOOD BRACKET, STAINED. SEE DETAIL.</li> <li>KNOX BOX AND FIRE RISER SIGNAGE ON BUILDING.</li> <li>ALUMINUM STOREFRONT DOOR AND SIDELIGHT, SEE SCHEDULE.</li> <li>THICKENED SLAB UNDER WALL 1'-4" W X 10' D W/ (2) #4 BAR CONT.</li> </ol>	<ol style="list-style-type: none"> <li>PAINT ALL EXPOSED EXTERIOR STEEL.</li> <li>SEE DOOR AND WINDOW SCHEDULE FOR SIZES AND TYPES.</li> <li>PROVIDE COLD APPLIED DAMPPROOFING AT FOUNDATION WALLS.</li> <li>PROVIDE 10 MIL VAPOR RETARDER UNDER SLAB ON GRADE WHERE INDICATED. SEE STRUCTURAL DRAWINGS.</li> <li>REFER TO CIVIL DRAWINGS FOR GRADING, SITE, AND OTHER WORK RELATED TO SITE WORK.</li> <li>REFER TO STRUCTURAL DRAWINGS FOR INFORMATION ON CONNECTION DETAILS OF STEEL FRAMING COMPONENTS, BEAM, COLUMNS AND OTHER DETAILS.</li> </ol>
2 MATERIAL LEGEND	LEGEND - THIS SHEET
<p>NOTE: SEE PEMB MFR SPECIFICATIONS FOR MATERIALS</p> <ul style="list-style-type: none"> <li>METAL / STEEL PAINT: COLOR 1</li> <li>METAL / STEEL PAINT: COLOR 2</li> </ul>	<p>SYMBOL DESIGNATION</p> <ul style="list-style-type: none"> <li>X GRID LINE</li> <li># SECTION CUT</li> <li>1/12 ROOF SLOPE</li> <li># ASSEMBLY TYPES</li> <li># KEYED NOTE</li> <li># LOCATION ELEVATION CALL OUT</li> </ul>

### HORIZONTAL ASSEMBLIES

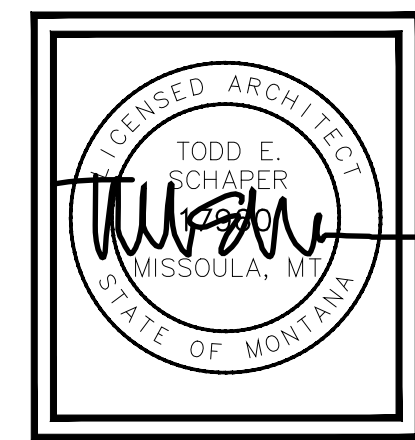

**encompass**  
design + architecture

1535 liberty lane  
suite 110b  
missoula, montana  
59808  
phone: 406.540.4437

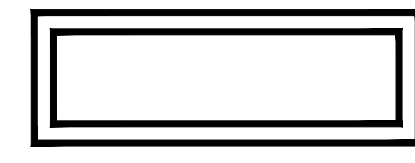
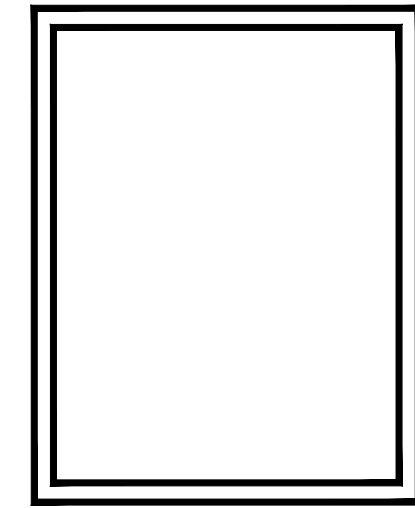

DEVELOPMENT FOR:  
WAREHOUSE  
**BUILDING B**  
5840 EXPRESSWAY, MISSOULA MT 59808



PLAN REVIEW: 08.14.2024  
BID SET: XX.XX.XXXX

EXTERIOR  
ELEVATIONS &  
DETAILS

edinc\_job #: 23.131  
©2023 ENCOMPASS DESIGN INC.

THIS SHEET IS INTENDED TO BE PRINTED  
IN COLOR TO FULLY UNDERSTAND THE  
INFORMATION BEING PRESENTED.

**A3.1**



**GENERAL NOTES - ELEV/SECTIONS**

- A. PAINT ALL EXPOSED EXTERIOR STEEL.
- B. SEE DOOR AND WINDOW SCHEDULE FOR SIZES AND TYPES.
- C. PROVIDE COLD APPLIED DAMPROOFING AT FOUNDATION WALLS.
- D. PROVIDE 10 MIL VAPOR RETARDER UNDER SLAB ON GRADE WHERE INDICATED. SEE STRUCTURAL DRAWINGS.
- E. REFER TO CIVIL DRAWINGS FOR GRADING, SITE, AND OTHER WORK RELATED TO SITE WORK.
- F. REFER TO STRUCTURAL DRAWINGS FOR INFORMATION ON CONNECTION DETAILS OF STEEL FRAMING COMPONENTS, BEAM, COLUMNS AND OTHER DETAILS.

**LEGEND - THIS SHEET**

SYMBOL DESIGNATION	
X	GRID LINE
# XXX	SECTION CUT
1/12	ROOF SLOPE
#	ASSEMBLY TYPES
#	KEYED NOTE
LOCATION #/ #	ELEVATION CALL OUT

**KEYED NOTES - THIS SHEET**

1. MAIN PREFINISHED METAL SIDING BY PEMB. B.O.D. PBR, 26 GA, 36" W, 12" RIB, 1-1/4" RIB HEIGHT, SMOOTH FINISH (COLOR 1).
2. LOWER PANEL PREFINISHED METAL SIDING BY PEMB. B.O.D. PBC 32" W, 2.67" RIB, 26 GA, EXPOSED FASTENER, 8" RIB HEIGHT, SMOOTH FINISH (COLOR 2).
3. PREFINISHED METAL ROOF BY PEMB BUILDING MFR. 1-1/2" STANDING SEAM, 26 GA, CONCEALED FASTENER (COLOR 1).
4. PREFINISHED METAL FASCIA/RAKE, CORNER TRIM AT PERIMETER OF BUILDING. COLOR TO MATCH ADJACENT PANEL COLOR.
5. PREFINISHED METAL GUTTER (COLOR 2)
6. PREFINISHED METAL DOWNSPOUT (COLOR 1).
7. STEEL BOLLARD AT EACH SIDE OH DOOR OPENING. SEE CIVIL.
8. VINYL WINDOW WITH LOW E CLEAR 1" INSULATED GLASS.
9. PAINTED HOLLOW METAL DOOR AND FRAME, TYP. SEE DOOR SCHEDULE (COLOR 2).
10. OVER HEAD DOOR, SEE DOOR SCHEDULE.
11. UTILITY ENTRANCE, COORDINATE ROUTING AND FINAL LOCATION WITH UTILITY PROVIDER. COORDINATE WITH CIVIL, MECHANICAL AND ELECTRICAL DRAWINGS.
12. LIGHT FIXTURE, SEE ELECTRICAL DRAWINGS.
13. METAL GUARDRAIL, 42" H W/ 1-1/2" X 1-1/2" TOP AND BOTTOM AND 1" X 1" VERT. @ 5" O.C. SECURE W/ ANCHORS THROUGH 2" X6" PLATE @ VERTICAL SUPPORTS. PAINTED (COLOR 2).
14. 8" H BUILDING NUMBERS, PROVIDE STAND OFF MOUNTING.
15. PREFINISHED SOLID BIRCH DOOR IN HOLLOW METAL FRAME W/ DOOR HARDWARE.
16. LINER PANEL AT WALL. VERIFY LOCATIONS W/ PEMB SUPPLIER.
17. BUILDING SIGNAGE (FOI), PROVIDE MOUNTING AND TRIM.
18. CANOPY AT DOOR, SEE DETAIL.
19. WOOD BRACKET, STAINED. SEE DETAIL.
20. KNOX BOX AND FIRE RISER SIGNAGE ON BUILDING.
21. ALUMINUM STOREFRONT DOOR AND SIDELIGHT, SEE SCHEDULE.
22. THICKENED SLAB UNDER WALL 1'-4" W X 10" D W/ (2) #4 BAR CONT.

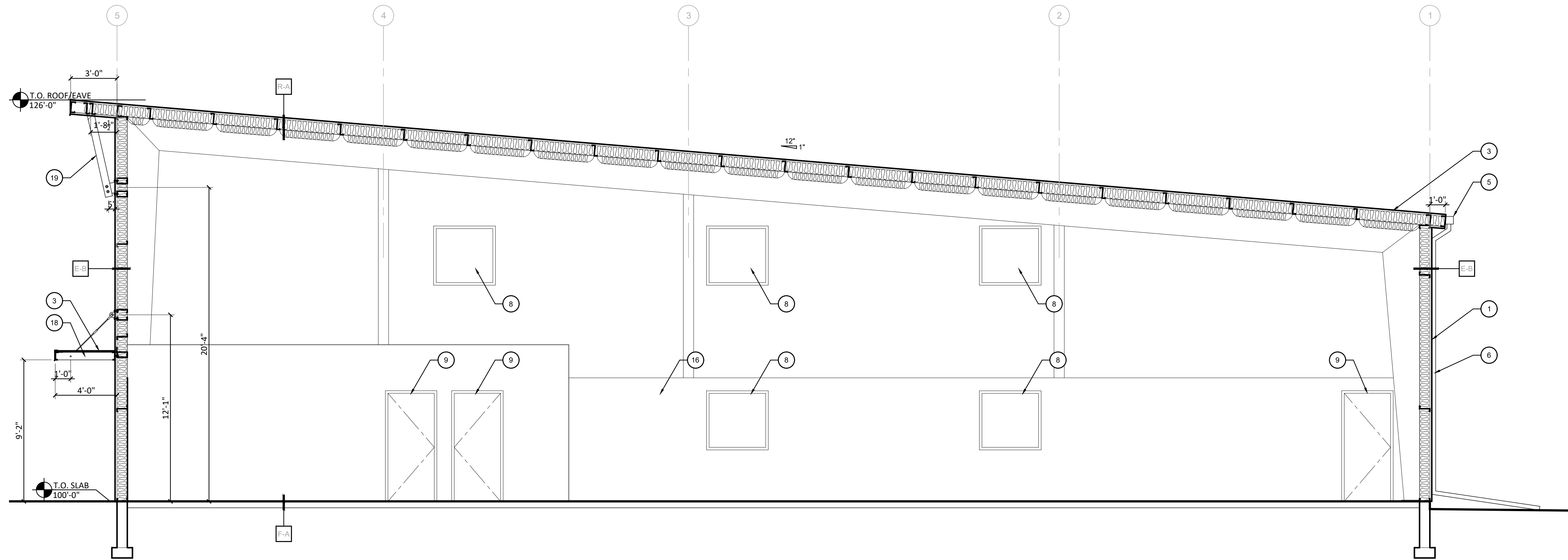

**1 BUILDING SECTION**

SCALE: 1/4" = 1'-0"

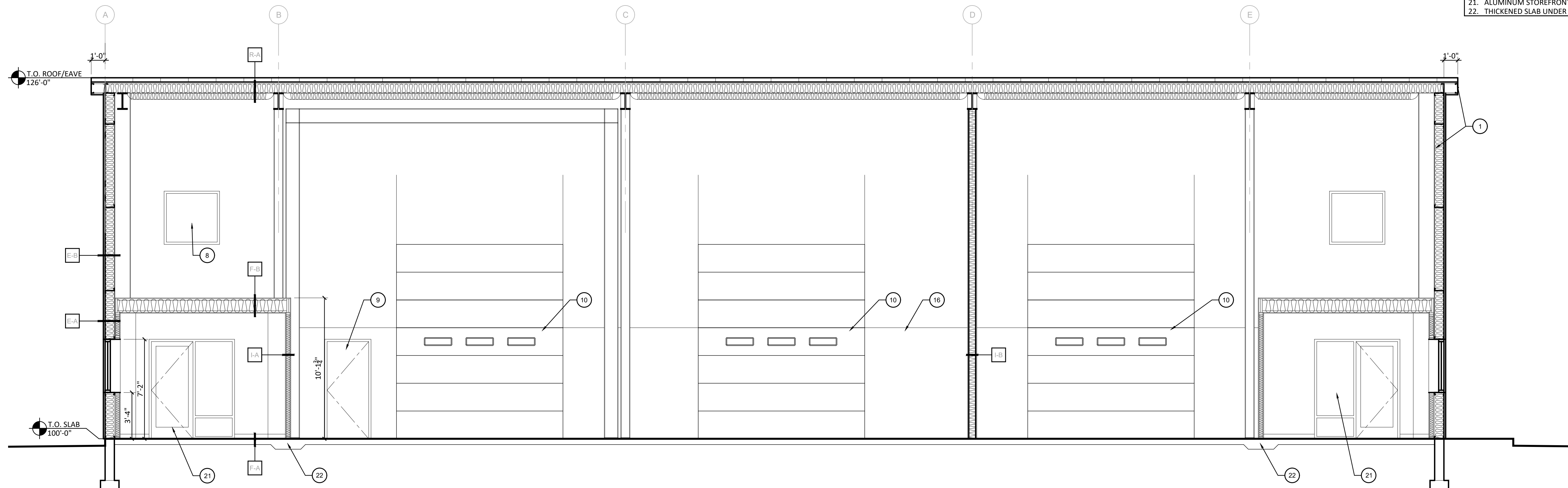

**2 BUILDING SECTION**

SCALE: 1/4" = 1'-0"

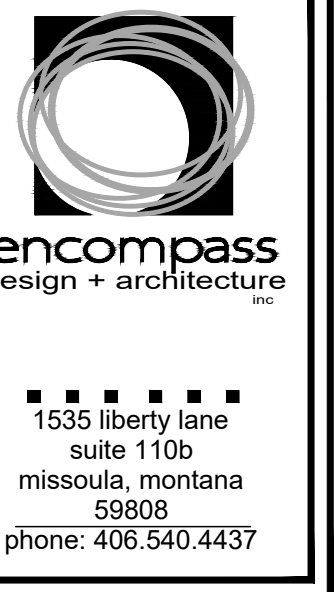
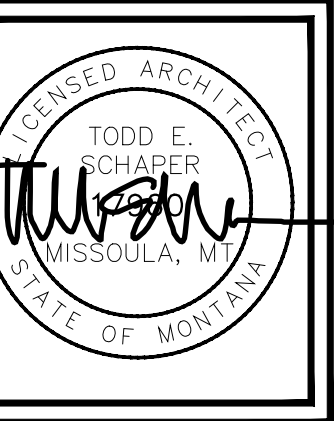

DEVELOPMENT FOR:  
WAREHOUSE  
**BUILDING B**  
5840 EXPRESSWAY, MISSOULA MT 59808



PLAN REVIEW: 08.14.2024  
BID SET: XX.XX.XXXX  
**EXTERIOR ELEVATIONS & BUILDING SECTIONS**

edinc Job #: 23.131  
©2023 ENCOMPASS DESIGN INC.

THIS SHEET IS INTENDED TO BE PRINTED IN COLOR TO FULLY UNDERSTAND THE INFORMATION BEING PRESENTED.

**A3.2**