

EXCLUSIVE LISTING

## 2408 & 2410 N Eastern Ave & 5 Residential Lots, El Sereno, CA 90032

2 Triplexes and ±1.82Acre Residential Development Lots - Can Be Purchased individually or together,  
First Time for Sale in 11 years, Priced To Sell Lots, Seller Motivated, Strategic location



### Property Overview

Subject Property:	2408 & 2410 N Eastern Ave Los Angeles, CA 90032
Price:	\$1,390,000 (2 Triplexes)
Price per Building:	\$645,000
Price Per Unit (2 Triplexes):	\$232,000
Price per SF Building (2 Triplexes):	\$372
Year Built (2 Triplexes):	1947, 1947
APN#:	5216-007-007, -006
Building & Lot Area (2 Triplexes):	3,736 SF / 14,487 SF
Unit Mix:	6 x 1B + 1B
Parking:	10 spaces (6 garage)

- 2 Triplexes and ±1.82ACRES Residential Lots for Development – can be purchased individually or together
- Strategically located bordering Alhambra, adjacent to Hillside Village neighborhood and easy drive to Downtown LA via FWY 10
- Several blocks from Valley Blvd in Alhambra, El Sereno Park & Recreation Center, Ascot Hills Park, and only minutes away from Cal State University Los Angeles
- Good demographics with \$101,398 AHH Income within a 1-mile radius
- First time for sale for more than 11 years! Seller motivated.
- Each triplex is perfect for an owner user, or combined sale for a more experienced investor
- Each triplex has a 3-car garage that's prime for either storage rental or ADUs conversions
- Each building provides significant rental upside and individually metered for electricity and gas



## EXCLUSIVE LISTING

# 2408 & 2410 N Eastern Ave & 5 Residential Lots, El Sereno, CA 90032

2 Triplexes and  $\pm 1.82$  Acre Residential Development Lots - Can Be Purchased individually or together,  
First Time for Sale in 11 years, Priced To Sell Lots, Seller Motivated, Strategic location



## Property Overview

Price (5 Residential Lots): \$980,000 (5 Lots)

APN / Lot Size (5 residential lots): 5216-007-010 / 22,342 SF  
5216-007-011 / 8,301 SF  
5216-007-012 / 27,667 SF  
5216-007-017 / 19,214 SF  
5216-007-022 / 1,829 SF

Total SF / Acres: 79,353 SF / 1.82 Acres

Price Per SF Lot for 5 Residential Lots: \$12

Zoning/Parking: RD5-1D

- Rare 5 residential lots totaling 1.82Acre that's prime for redevelopment; Priced to Sell at a low price per SF Lot.
- Rare opportunity to acquire close to 2Acre infill lot in a mature and well known market
- 5 Residential Lots: Initial architect drawing – conceptual plans will be included in the sale
- 5 Residential Lots: By law, investors can build up to 16 single family houses before any bonus density.
- 5 Residential Lots: Excellent Sales comparable for SFR with smaller lots in the area: Range of \$800,000 to \$1,500,000 sales price. Upon project completion, each SFR could be worth \$1.5million (Buyer to verify)
- Primary access is from a quiet residential and cul-de-sac street (THELMA AVE).



EXCLUSIVE LISTING

2408 & 2410 N Eastern Ave & 5 Residential Lots, El Sereno, CA 90032

2 Triplexes and  $\pm 1.82$  Acre Residential Development Lots - Can Be Purchased individually or together,  
First Time for Sale in 11 years, Priced To Sell Lots, Seller Motivated, Strategic location

**GIG**  
GROWTH INVESTMENT GROUP  
CALIFORNIA

Aerial Photos (property lines are approximate only, buyer to verify!)



HAN WIDJAJA CHEN

626.594.4900

han.chen@growthinvestmentgroup.com

Broker Lic.# 01749321



EXCLUSIVE LISTING



# 2408 & 2410 N Eastern Ave & 5 Residential Lots, El Sereno, CA 90032

2 Triplexes and ±1.82Acre Residential Development Lots - Can Be Purchased individually or together,  
First Time for Sale in 11 years, Priced To Sell Lots, Seller Motivated, Strategic location

Aerial Photos (property lines are approximate only, buyer to verify!)



HAN WIDJAJA CHEN

626.594.4900

han.chen@growthinvestmentgroup.com

Broker Lic.# 01749321



EXCLUSIVE LISTING



2408 & 2410 N Eastern Ave & 5 Residential Lots, El Sereno, CA 90032

2 Triplexes and  $\pm 1.82$  Acre Residential Development Lots - Can Be Purchased individually or together,  
First Time for Sale in 11 years, Priced To Sell Lots, Seller Motivated, Strategic location

Aerial Photos (property lines are approximate only, buyer to verify!)



HUNTINGTON DR.



5 RESIDENTIAL LOTS  
1.82 ACRE / 79,353 SF

THELMA AVE

HAN WIDJAJA CHEN

626.594.4900

han.chen@growthinvestmentgroup.com

Broker Lic.# 01749321



EXCLUSIVE LISTING

2408 & 2410 N Eastern Ave & 5 Residential Lots, El Sereno, CA 90032

2 Triplexes and  $\pm 1.82$  Acre Residential Development Lots - Can Be Purchased individually or together,  
First Time for Sale in 11 years, Priced To Sell Lots, Seller Motivated, Strategic location



Aerial Photos (property lines are approximate only, buyer to verify!)



HAN WIDJAJA CHEN

626.594.4900

han.chen@growthinvestmentgroup.com

Broker Lic.# 01749321



EXCLUSIVE LISTING

# 2408 & 2410 N Eastern Ave & 5 Residential Lots, El Sereno, CA 90032

2 Triplexes and  $\pm 1.82$  Acre Residential Development Lots - Can Be Purchased individually or together,  
First Time for Sale in 11 years, Priced To Sell Lots, Seller Motivated, Strategic location

Initial Architect Drawing for 5 residential lots (not approved and not entitled)

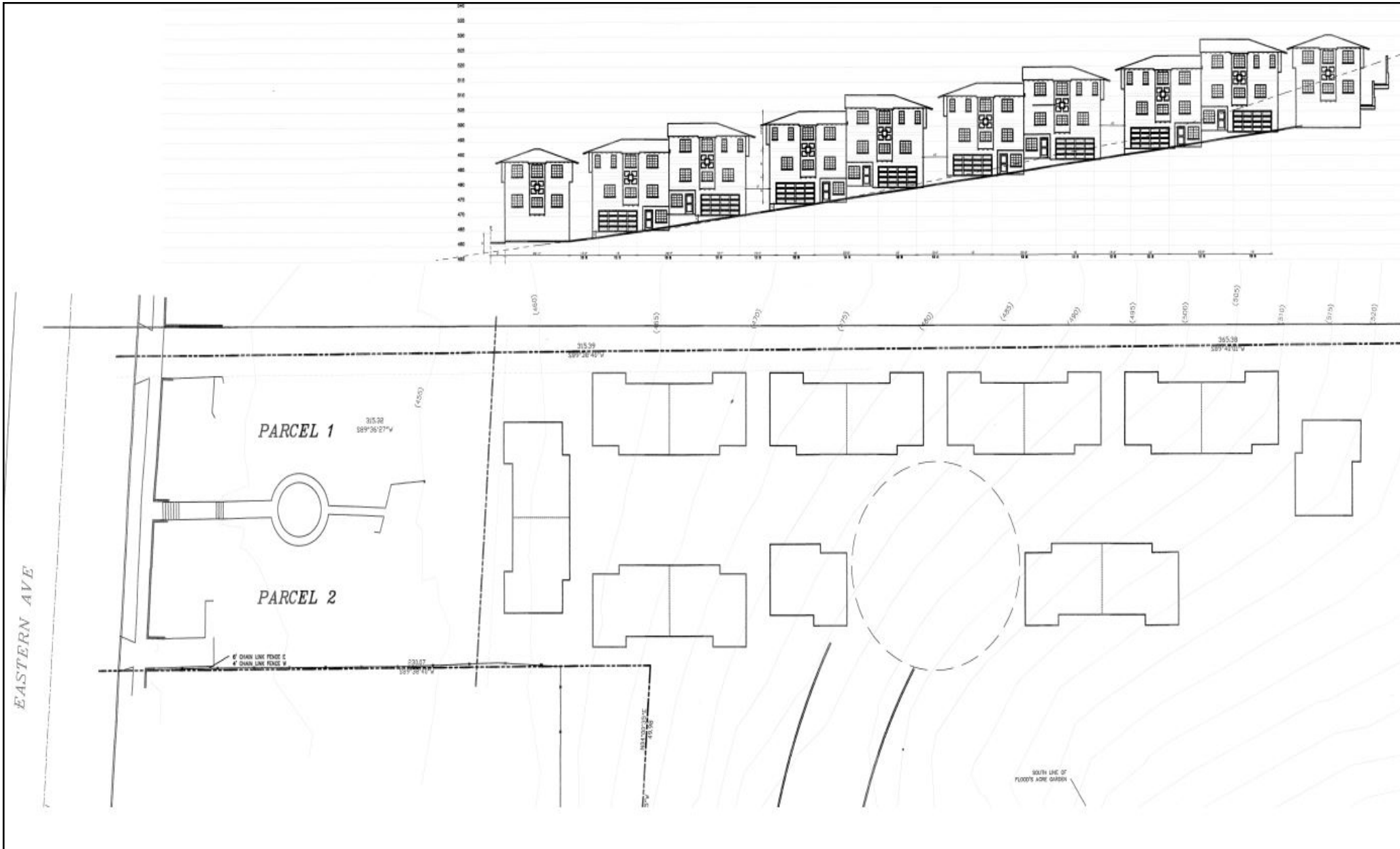

EXCLUSIVE LISTING

2408 & 2410 N Eastern Ave & 5 Residential Lots, El Sereno, CA 90032

2 Triplexes and ±1.82Acre Residential Development Lots - Can Be Purchased individually or together,  
First Time for Sale in 11 years, Priced To Sell Lots, Seller Motivated, Strategic location

**GIG**  
GROWTH INVESTMENT GROUP  
CALIFORNIA

Initial Architect Drawing for 5 residential lots (not approved and not entitled)

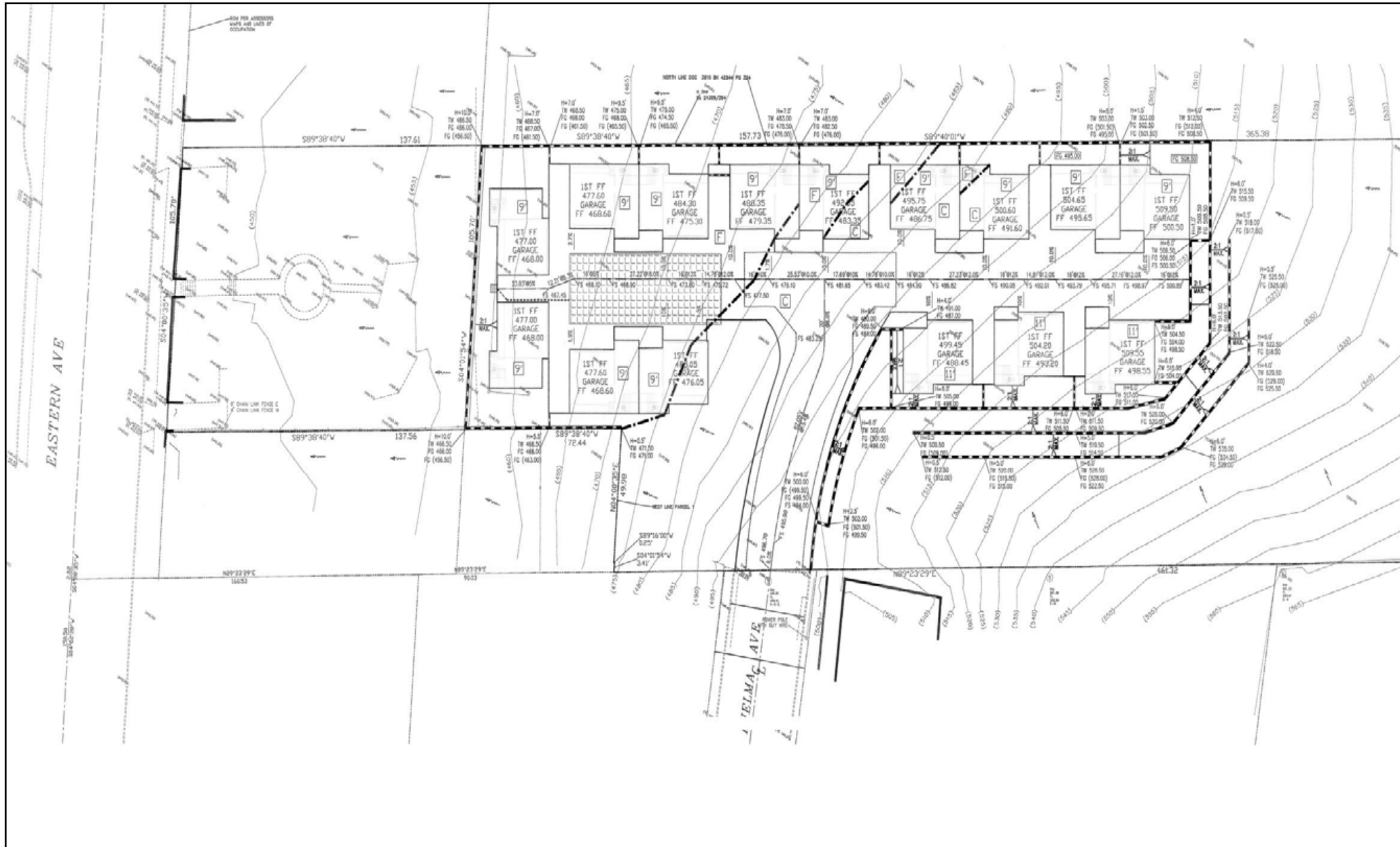



EXCLUSIVE LISTING

2408 & 2410 N Eastern Ave & 5 Residential Lots, El Sereno, CA 90032

2 Triplexes and ±1.82Acre Residential Development Lots - Can Be Purchased individually or together,  
First Time for Sale in 11 years, Priced To Sell Lots, Seller Motivated, Strategic location

**GIG**  
GROWTH INVESTMENT GROUP  
CALIFORNIA

Initial Architect Drawing for 5 residential lots (not approved and not entitled)

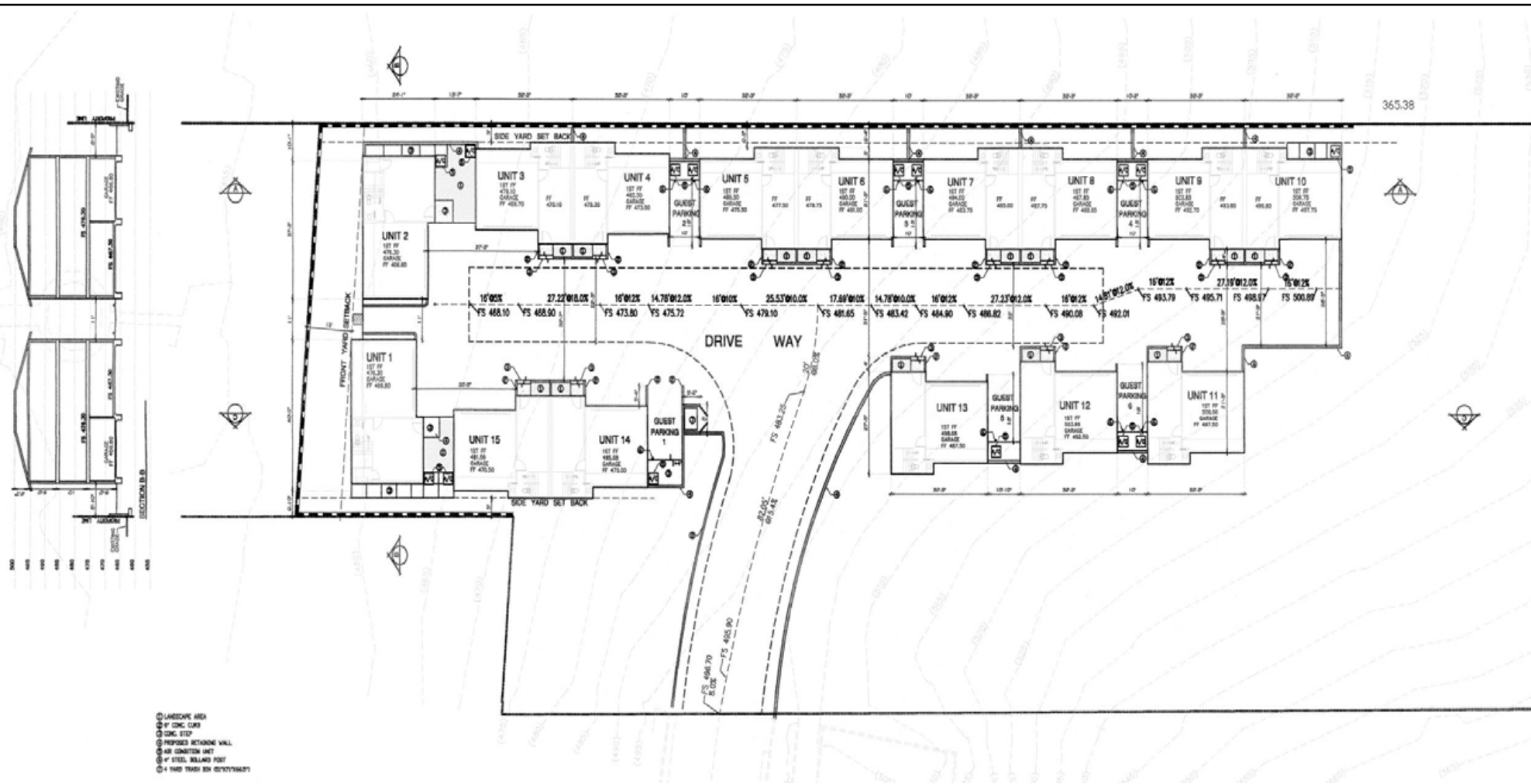



EXCLUSIVE LISTING

2408 & 2410 N Eastern Ave & 5 Residential Lots, El Sereno, CA 90032

2 Triplexes and  $\pm 1.82$  Acre Residential Development Lots - Can Be Purchased individually or together,  
First Time for Sale in 11 years, Priced To Sell Lots, Seller Motivated, Strategic location

Initial Architect Drawing for 5 residential lots (not approved and not entitled)

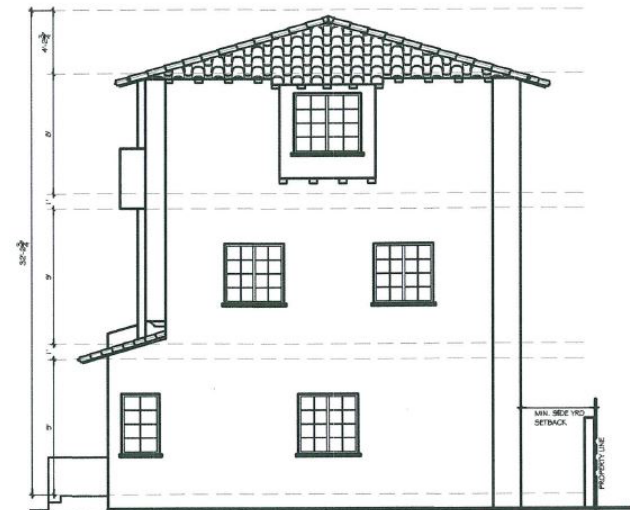
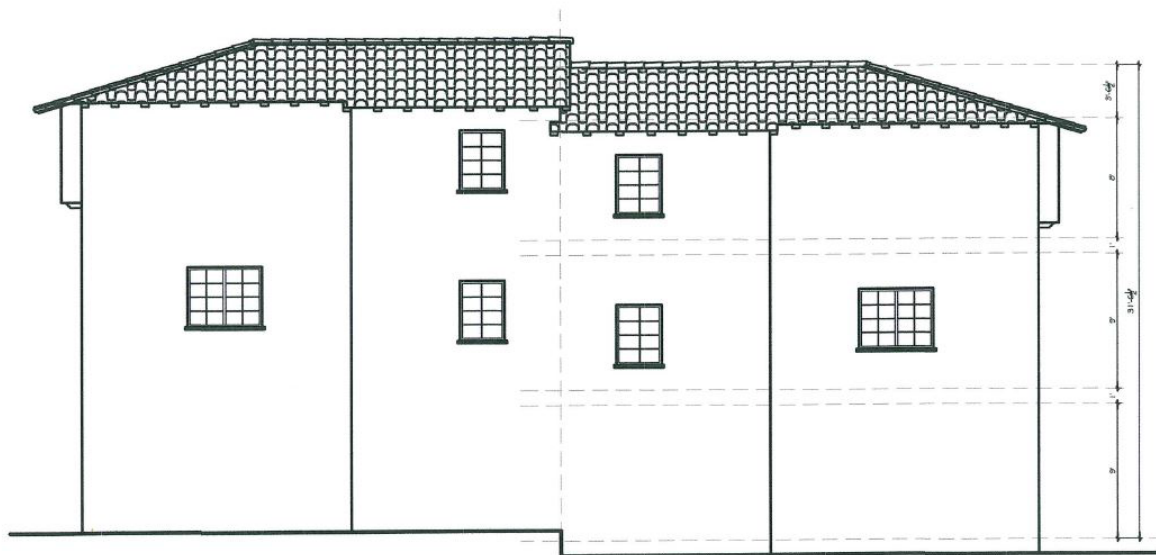



EXCLUSIVE LISTING

2408 & 2410 N Eastern Ave & 5 Residential Lots, El Sereno, CA 90032

2 Triplexes and  $\pm 1.82$  Acre Residential Development Lots - Can Be Purchased individually or together,  
First Time for Sale in 11 years, Priced To Sell Lots, Seller Motivated, Strategic location

**GIG**  
GROWTH INVESTMENT GROUP  
CALIFORNIA



GROWTH INVESTMENT GROUP



HAN WIDJAJA CHEN



626.594.4900



han.chen@growthinvestmentgroup.com

Broker Lic.# 01749321



EXCLUSIVE LISTING

2408 & 2410 N Eastern Ave & 5 Residential Lots, El Sereno, CA 90032

2 Triplexes and  $\pm 1.82$  Acre Residential Development Lots - Can Be Purchased individually or together,  
First Time for Sale in 11 years, Priced To Sell Lots, Seller Motivated, Strategic location

**GIG**  
GROWTH INVESTMENT GROUP  
CALIFORNIA



Lots view from THELMA AVE (cul-de-sac street)



looking at THELMA AVE (cul-de-sac street)