

**LEVEL 5**  
**design group**  
 architecture interiors planning  
 www.level5designgroup.com  
 108 S. Main  
 Mansfield, TX 76063  
 tel: 817.842.0212

THESE DOCUMENTS ARE FOR REVIEW ONLY AND ARE NOT INTENDED FOR BIDDING, PERMITTING OR CONSTRUCTION PURPOSES  
 ARCHITECT:  
 JUSTIN S. GILMORE  
 LEVEL 5 DESIGN GROUP

PROJECT INFORMATION:  
**CREEKWOOD CHURCH**  
  
**MILLER ROAD PROPERTY**  
  
 260 N. MILLER RD  
 MANSFIELD, TX 76063

PROJECT NUMBER: YY-##  
 ISSUE DATE: YYYY.MM.DD  
 REVISIONS:

SHEET NAME:  
**SITE PLAN - PROPOSED 10 ACRE SALE**

SHEET NUMBER:  
**A101**

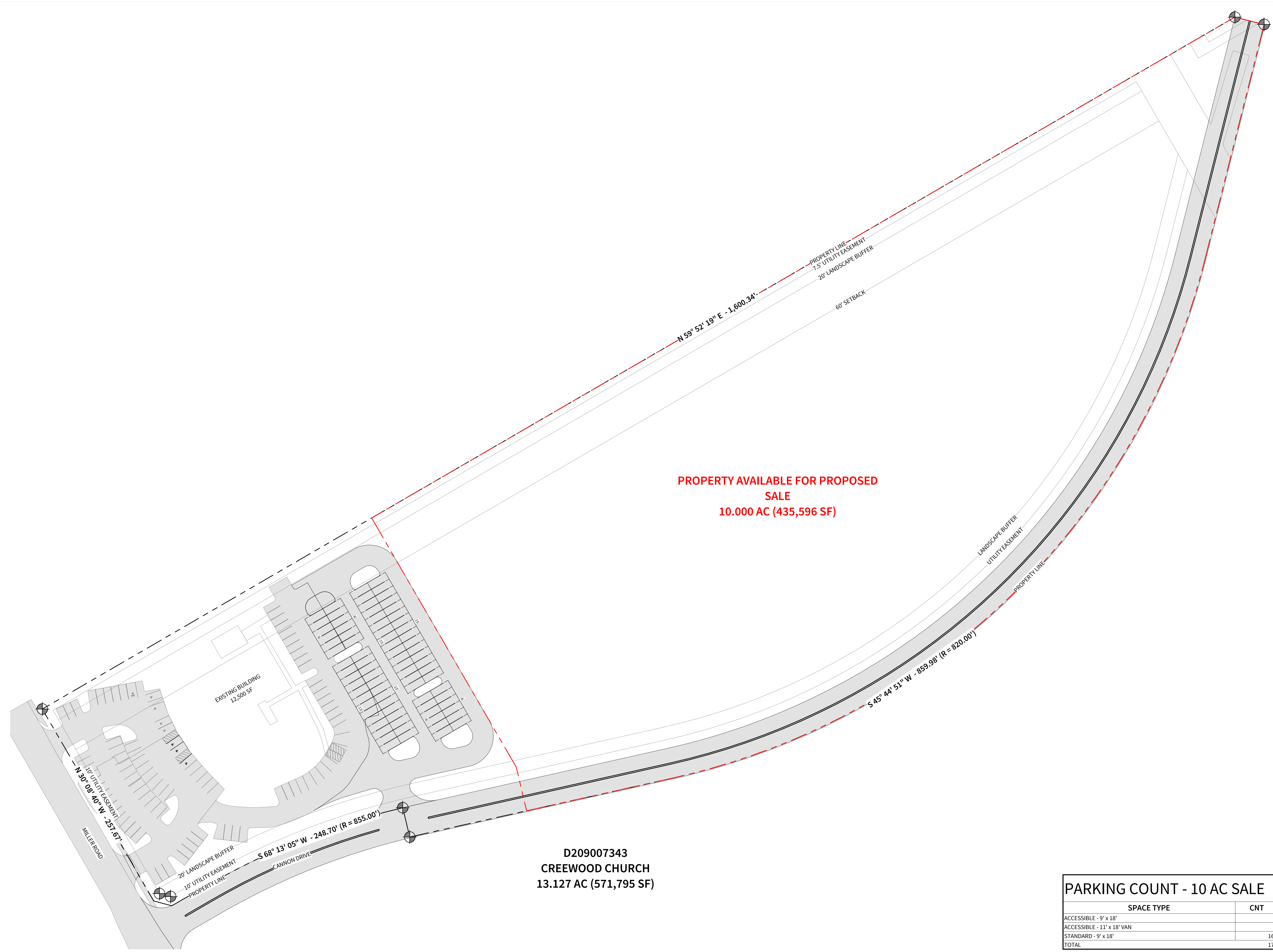

**PARKING COUNT - 10 AC SALE**

SPACE TYPE	CNT
ACCESSIBLE - 9' x 18'	7
ACCESSIBLE - 11' x 18' VAN	1
STANDARD - 9' x 18'	166
TOTAL	174

**1 SITE PLAN - PROPOSED 10 AC SALE**  
 SCALE: 1" = 50'-0"

9/26/2019 5:05:35 PM

COPYRIGHT © 2019, LEVEL 5 DESIGN GROUP. EXCEPT AS MAY BE OTHERWISE PROVIDED, THESE DRAWINGS & SPECIFICATIONS ARE PROPERTY OF THE ARCHITECT AND ARE ISSUED IN STRICT CONFIDENCE & SHALL NOT BE MADE AVAILABLE, REPRODUCED, COPIED, USED FOR ANY OTHER INTENDED PURPOSES, OR AS BASIS FOR MANUFACTURE OR SALE OF APPARATUS WITHOUT WRITTEN PERMISSION. COPYRIGHT © 2019, LEVEL 5 DESIGN GROUP