

# LAND FOR SALE

**I-90 FRONTAGE LAND**  
**±36.43 ACRES AVAILABLE**  
**N Frontage Road**  
**Wallace, ID 83873**

Google

Map data ©2024 Google

\*Lot Outlines are Approximate

**ANTHONY "TONY" VILLELLI** | 208.661.3044  
tony.villelli@kiemlehagood.com

**TOM VILLELLI** | 208.659.1821  
tom.villelli@kiemlehagood.com

**JERAMIE TERZULLI** | 208.819.6004  
jeramie.terzulli@kiemlehagood.com

**KIEMLE  
HAGOOD**



No warranty or representation, expressed or implied, is made by Kiemle Hagood, its agents or its employees as to the accuracy of the information contained herein. All information furnished is from sources deemed reliable and submitted subject to errors, omissions, change of terms and conditions, prior sale, lease or financing, or withdrawal without notice. No one should rely solely on the above information, but instead should conduct their own investigation to independently satisfy themselves.



Discover an exceptional opportunity to acquire a versatile piece of land located at Exit 61 on Interstate-90, offering easy access and visibility. This expansive property is zoned for multiple uses, making it ideal for a variety of development ventures.

## OFFERING SUMMARY -

Asking Price: \$2.50 per foot

Lot Size: ±36.43 Acres (±1,586,891 SF)

Parcel #s: RPB00000278500 & RP48N04E273850

- Multiple Use Zoning
- Over 3,000 feet of I-90 Freeway frontage
- Over 2,000 feet of River frontage
- East & West bound access via exit 61

**Strategic Location:** Situated conveniently at Exit 61 on Interstate-90, this property boasts over 3,000 feet of freeway frontage. This high-visibility location ensures your development will receive maximum exposure to the thousands of daily commuters and travelers passing through the area.

**Natural Beauty:** Spanning over 2,000 feet of river frontage, the property not only offers commercial potential but also scenic beauty. The tranquil river views enhance the property's appeal, providing a unique setting for a variety of recreational or hospitality ventures.

**Development Potential:** With its multiple use zoning, the property presents endless possibilities for development. Whether you envision a retail complex, a hospitality establishment or industrial facilities, this land offers the flexibility to bring your vision to life.



\*Lot Outlines are Approximate







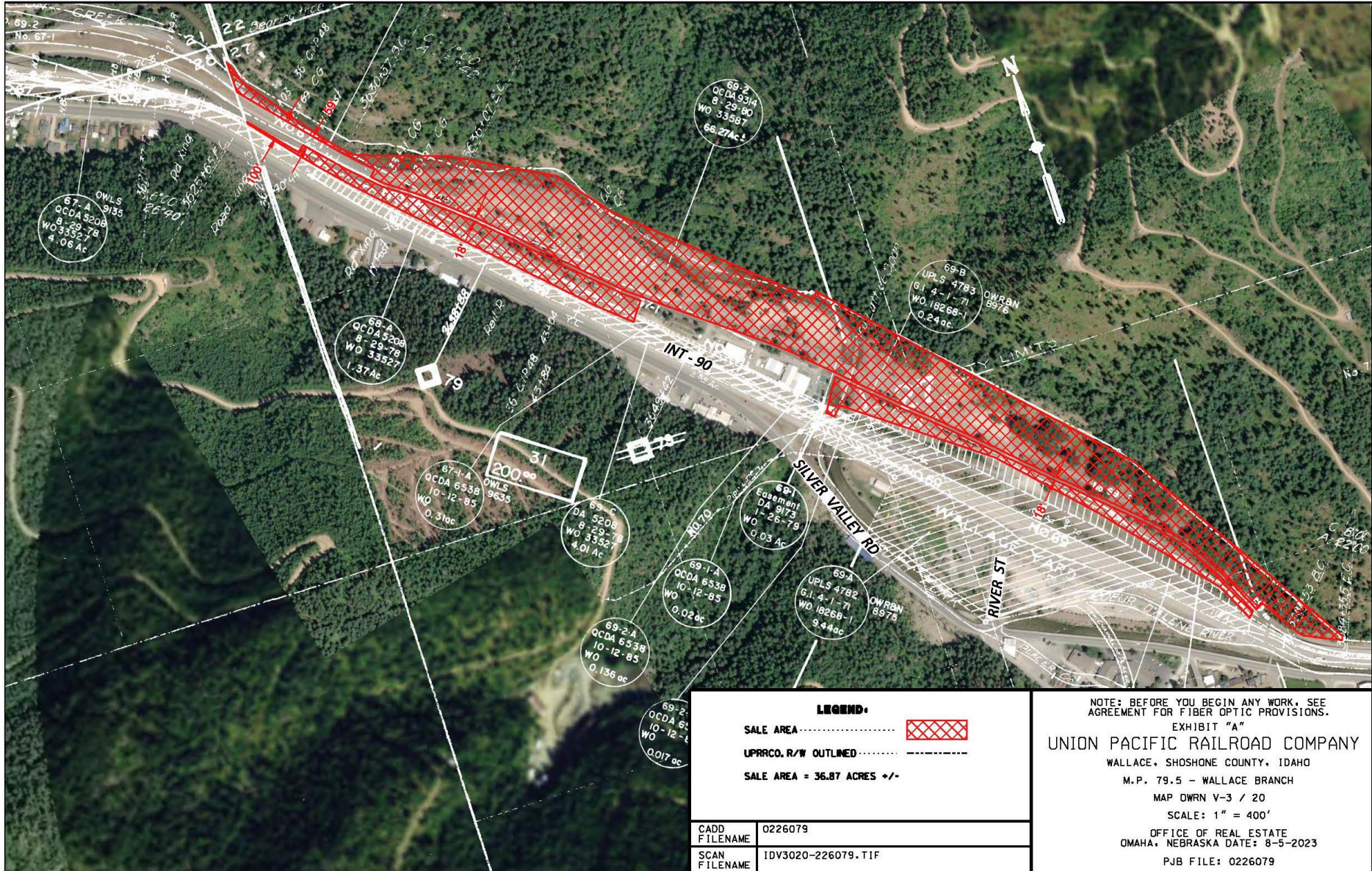

**LEGEND:**

SALE AREA ..... 

UPRRCO, R/W OUTLINED ..... 

SALE AREA = 36.87 ACRES +/-

NOTE: BEFORE YOU BEGIN ANY WORK, SEE AGREEMENT FOR FIBER OPTIC PROVISIONS.

EXHIBIT "A"

**UNION PACIFIC RAILROAD COMPANY**

WALLACE, SHOSHONE COUNTY, IDAHO

M.P. 79.5 - WALLACE BRANCH

MAP OWN V-3 / 20

SCALE: 1" = 400'

OFFICE OF REAL ESTATE  
OMAHA, NEBRASKA DATE: 8-5-2023

PJB FILE: 0226079

CADD FILENAME	0226079
SCAN FILENAME	IDV3020-226079.TIF



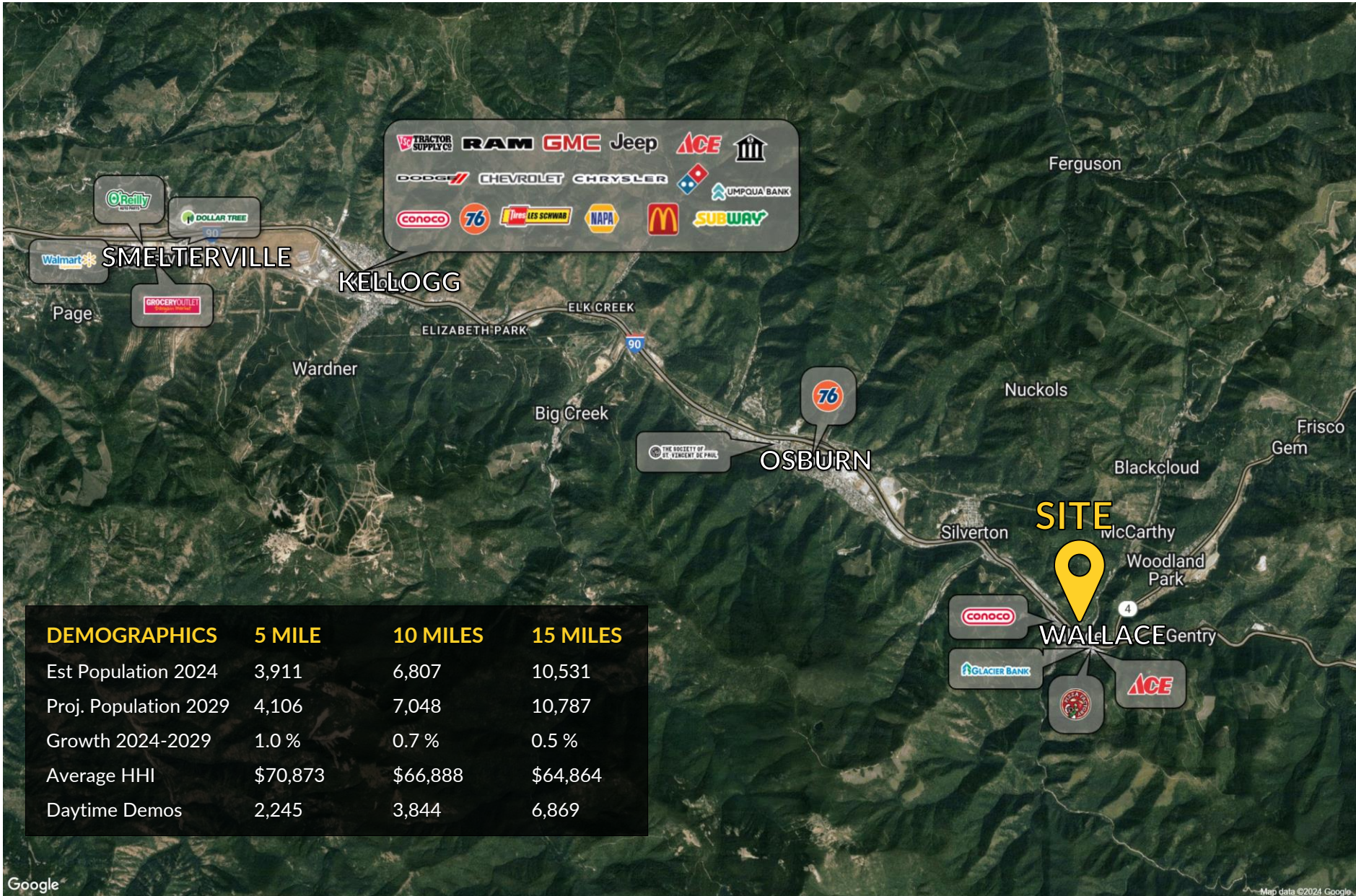

DEMOGRAPHICS	5 MILE	10 MILES	15 MILES
Est Population 2024	3,911	6,807	10,531
Proj. Population 2029	4,106	7,048	10,787
Growth 2024-2029	1.0 %	0.7 %	0.5 %
Average HHI	\$70,873	\$66,888	\$64,864
Daytime Demos	2,245	3,844	6,869



# LAND FOR SALE

## I-90 LAND FOR SALE

N Frontage Road, Wallace, ID 83873

For more information on this opportunity:

### ANTHONY "TONY" VILLELLI

208.661.3044

tony.villelli@kiemlehagood.com

### TOM VILLELLI

208.659.1821

tom.villelli@kiemlehagood.com

### JERAMIE TERZULLI

208.819.6004

jeramie.terzulli@kiemlehagood.com

# KIEMLE HAGOOD

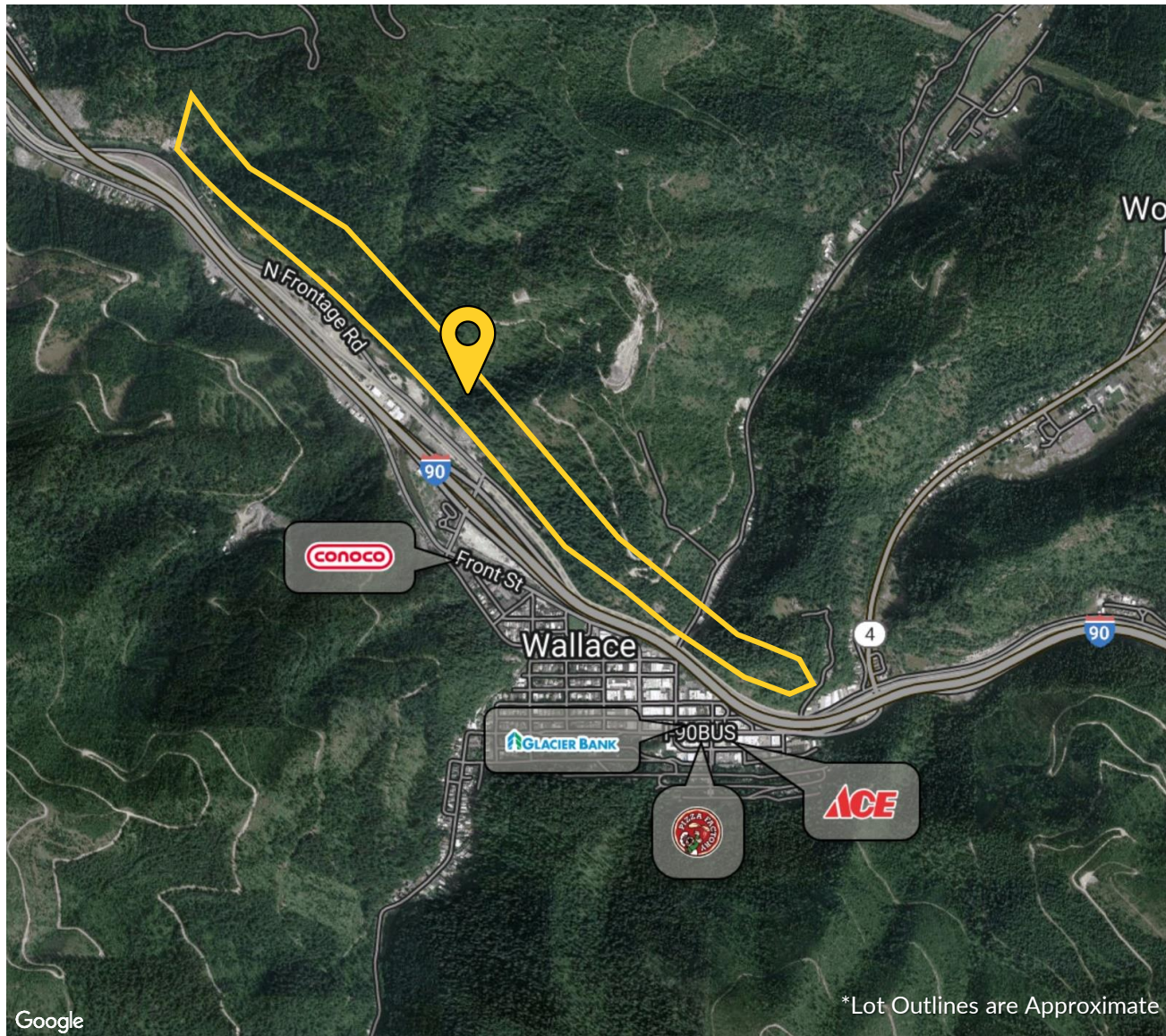

Kiemle Hagood respects the intellectual property of others:

If you believe the copyright in your work has been violated though this Website, please contact our office for notice of claims of copyright infringement. For your complaint to be valid under the Digital Millennium Copyright Act of 1998 (DMCA), you must provide the following information when providing notice of the claimed copyright infringement: Identify the material on the Website that you believe infringes your work, with enough detail so that we may locate it on the Website; provide your address, telephone number and email address; provide a statement that you have a good faith belief that the disputed use is not authorized by the copyright owner, its agent, or the law; provide a statement that the information in the notification is accurate, and under penalty of perjury, that the complaining party is authorized to act on behalf of owner of an exclusive right that is allegedly infringed; provide your physical or electronic signature. Upon receiving your complaint, Kiemle Hagood will, upon review, remove content that you believe infringes your copyright if the complaint is found valid.