

REVISIONS

LOT 27 No. CHANGE PER FIELD C.S.H. 9700A
 LOTS 1/9 & 28/41 PER APP. FIELD, C.S.H. 77-012-77-013
 STREETS AND ALLEYS CLOSED PER ORD. C.S.H. 88-482
 LOTS 1/13 & 26 PER DEED & P.L.S. C.S.H. 51-225

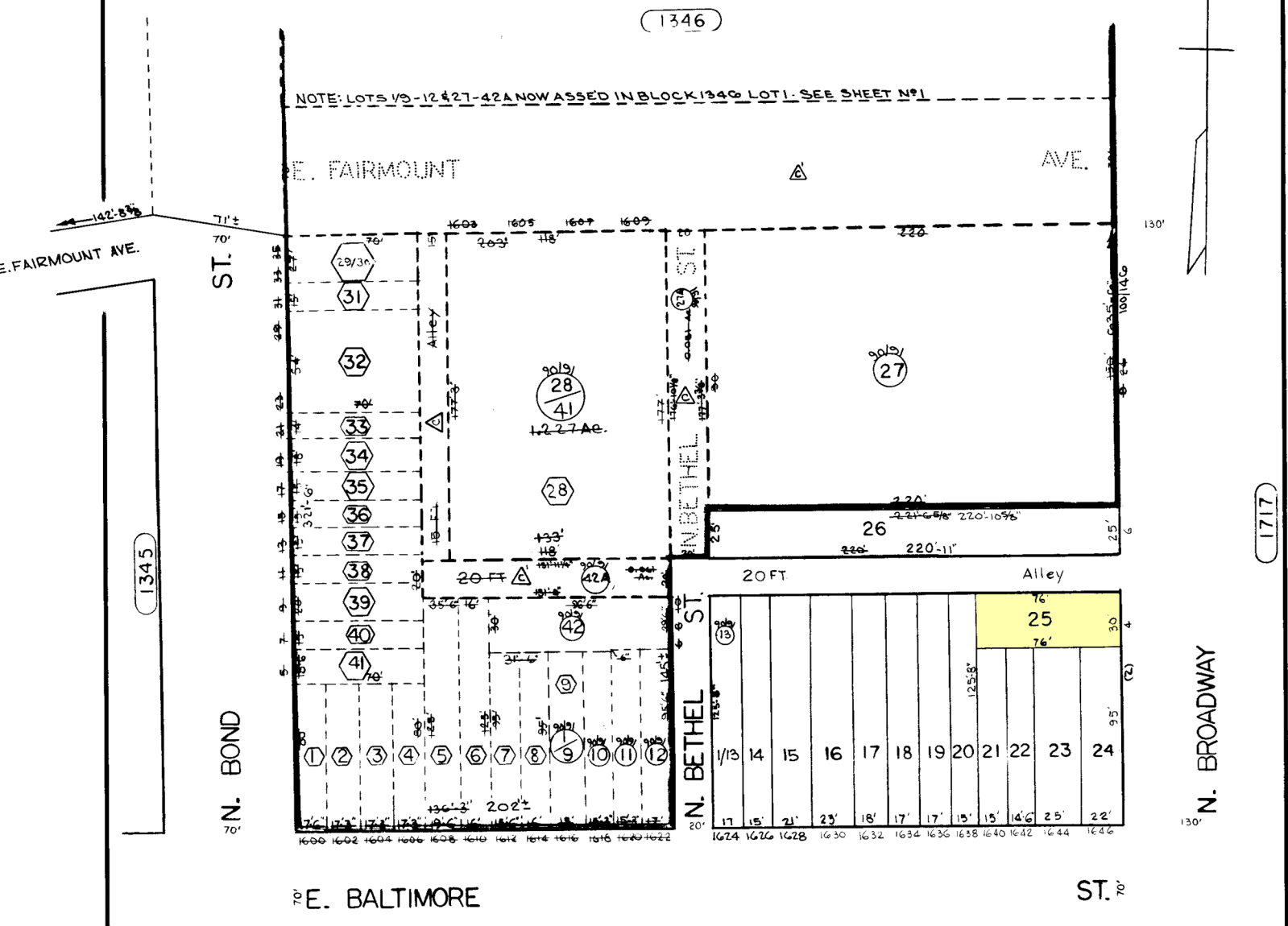

NOTE: LOTS 1/9-12 & 27-42A NOW PASSED IN BLOCK 1346 LOT 1. SEE SHEET No 1

- ⬡ DENOTES CONDITIONS FOR 1976/77
- ⚠ ALLEY CLOSED IN FIELD
- ⚠ STREET & ALLEY CLOSED PER. ORD. No 1163 12-7-87

CITY OF BALTIMORE
 DEPARTMENT OF PUBLIC WORKS
 PROPERTY LOCATION DIVISION
 WARD 6 SECTION 10
 BLOCK 1347
 SCALE 1" = 50' DATE FEB. 1967

NOTICE
 THIS IS A REAL PROPERTY PLAT AS PROVIDED FOR UNDER ARTICLE 76(d) OF THE CITY CHARTER IT IS COMPILED FROM TITLE AND OTHER SOURCES AND IS NOT AN AUTHENTIC SURVEY.

TRACED BY R. KLAGES
 LETTERED BY R. K.
 CHECKED BY _____