

FOR LEASE

**FORMER RESTAURANT
AVAILABLE**

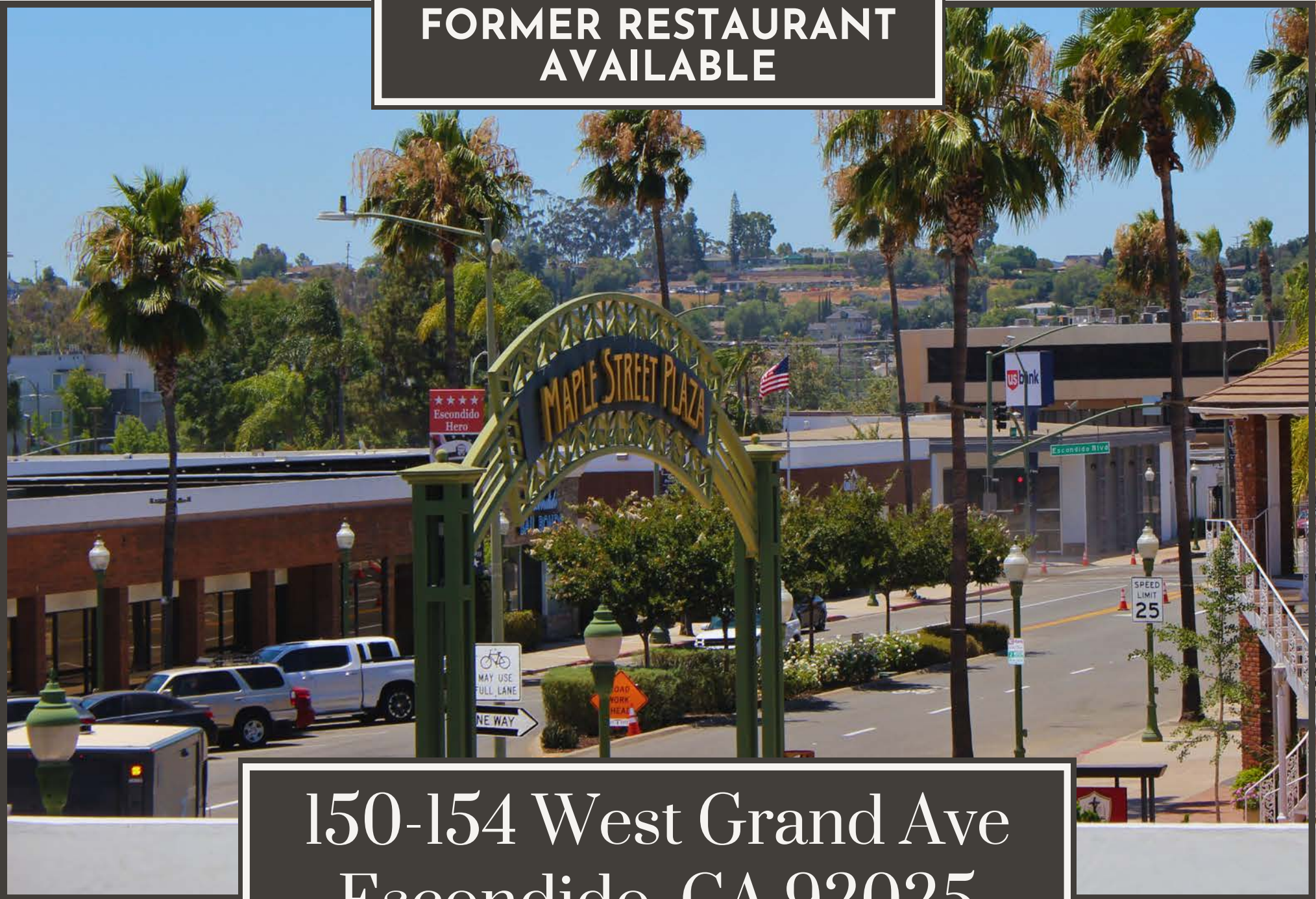

**150-154 West Grand Ave
Escondido, CA 92025**

Exclusively Listed By

STEVE AVOYER
President
619.280.2600
savoyer@flockeavoyer.com
CA DRE No.: 00407899

GAEL COURTNEY
Executive Vice President
858.875.4666
gcourtney@flockeavoyer.com
CA DRE No.: 00952439



6165 Greenwich Drive
San Diego, CA 92122

619.280.2600
flockeavoyer.com

Table of Contents

- 3 LISTING OVERVIEW
- 4 ESCONDIDO
- 6 PROPERTY PHOTOS
- 8 AERIAL
- 9 DEMOGRAPHICS
- 10 SITE PLAN
- 12 DISCLAIMER

Listing Overview

150-154 W Grand Ave

Flocke & Avoyer is proud to present a former restaurant – a prime location in central Escondido with excellent visibility and strong surrounding traffic.

- ±5,243 SF with ±1,589 SF of outdoor patio space
- Asking Rent: \$2.50 PSF/MO, plus NNN (TBD)
- Formerly The Grand Cafe
- Located in Historic Downtown District
- Across from CA Performing Arts Center
- Two patios (1 in the front and 1 in the back)

Historic Downtown Escondido

Drawing Crowds Year-Round

Downtown Escondido is a vibrant destination with built-in foot traffic from beloved cultural institutions and community events. Whether it's live performances, public programs, or seasonal festivities, the district consistently draws locals and visitors alike. These attractions not only energize the area but create lasting connections between people and place. With steady engagement throughout the year, the momentum supports a thriving downtown ecosystem.

CA Center for the Arts

± 300,000 Average Annual Attendance

Escondido Public Library

± 264,976 Average Annual Attendance

Crusin' Grand

± 7,000 Average Annual Attendance



Escondido

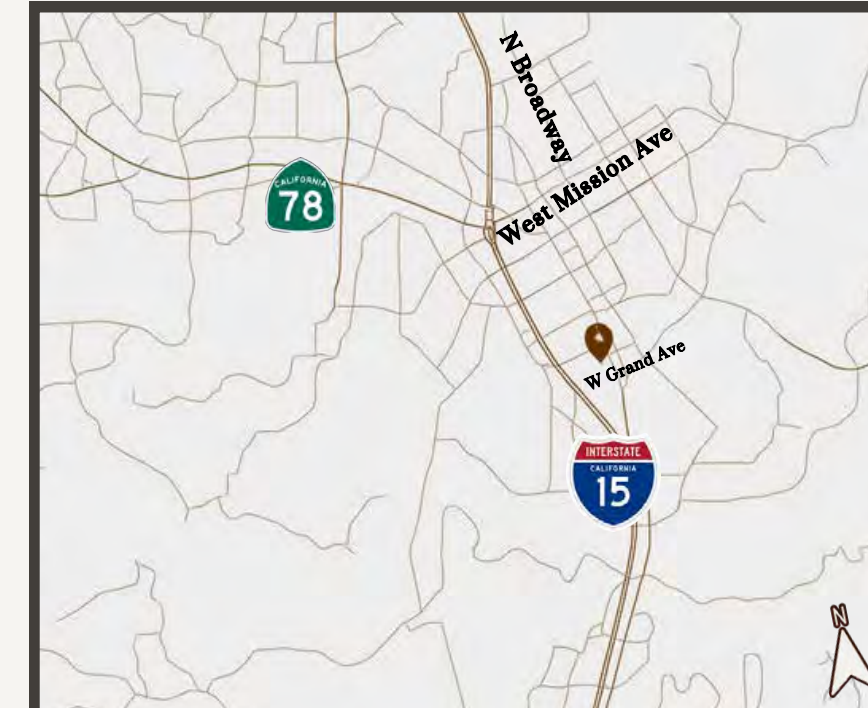

Nestled in the heart of North County, Historic Downtown Escondido blends character with culture. Its preserved architecture, local boutiques, art galleries, and award-winning eateries create a small-town charm that's rich with energy and possibility. From tree-lined streets and events like Crusin' Grand, the district buzzes with creativity and community. Conveniently located near major highways, it offers easy access with a truly unique sense of place.



Historic Downtown Escondido



Interior Photos

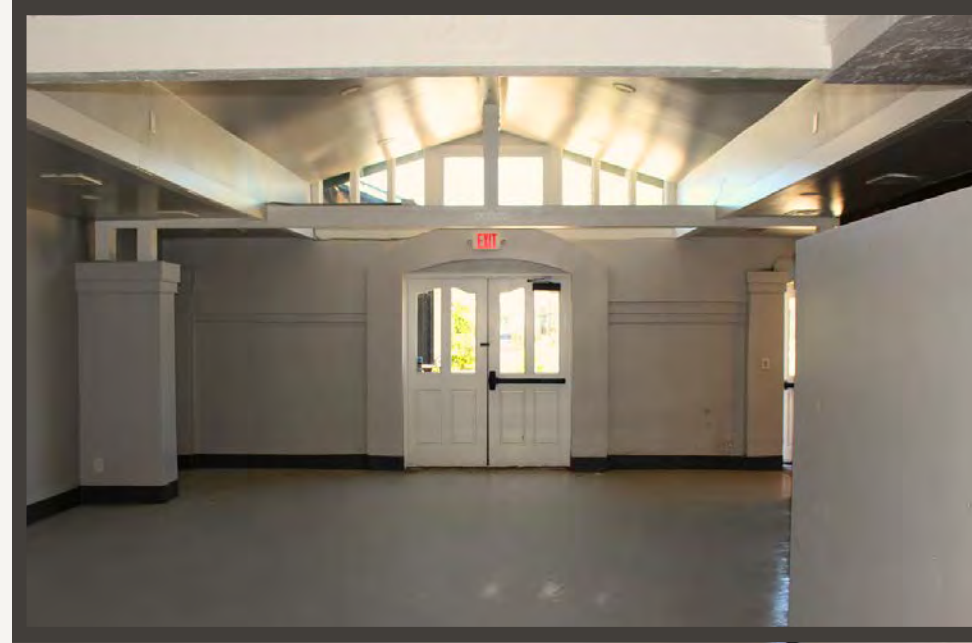
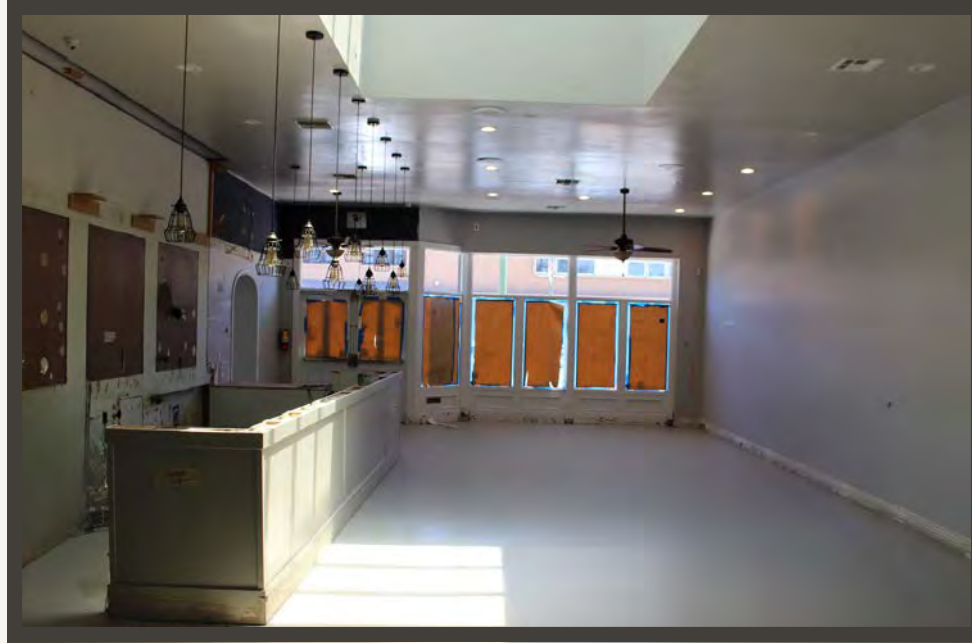

Back Patio Photos



Aerial



Demographics



POPULATION

1 Mile: 28,922

3 Miles: 143,554

5 Miles: 202,319



AVERAGE HHI

1 Mile: \$84,663

3 Miles: \$118,812

5 Miles: \$134,413



DAYTIME POPULATION

1 Mile: 25,155

3 Miles: 88,357

5 Miles: 121,494



TRAFFIC COUNTS

W Valley Parkway ± 18,217 ADT

W Grand Ave ± 11,572 ADT

S Escondido Blvd. ± 17,192 ADT





- ## 10. COUNTRY CLUB BARBER

Exclusively Listed By

STEVE AVOYER

President

619.280.2600

savoyer@flockeavoyer.com

CA DRE No.: 00407899

GAEL COURTNEY

Executive Vice President

858.875.4666

gcourtney@flockeavoyer.com

CA DRE No.: 00952439



**6165 Greenwich Drive
San Diego, CA 92122**

**619.280.2600
flockeavoyer.com**

*DISCLAIMER

*All information regarding this property is deemed to be reliable, however, no representation, guarantee or warranty is made to the accuracy thereof and is submitted subject to errors, omissions, change of price or withdrawal without notice.

*Figures and statements appearing on this form represent our best knowledge and belief based on information gathered regarding the above property. This analysis is to be taken, therefore, as an estimate and not as a guarantee or warranty. Information contained herein is subject to independent verification and no liability for errors or omissions is assumed. You should rely on your own independent analysis and investigation regarding the above property and on the advice of your legal counsel and tax consultant.

*Any site plans and maps contained herein is not a representation, warranty or guarantee as to size, location, or identity of any tenant, and the improvements are subject to such changes, additions, and deletions as the architect, landlord, or any governmental agency may direct.

*Demographics contained herein are produced using private and government sources deemed to be reliable. The information herein is provided without representation or warranty. Additional information available upon request.

*Any geofencing data herein is provided by Placer Labs, Inc. (www.placer.ai) and is provided without representation or warranty.

*Photos contained herein are property of their respective owners. Use of these photos without the express written consent of the owner is prohibited. Photos do not guarantee the current condition of the property.