



Two Office/Medical/Flex Buildings For Sale

9600 SUNBEAM CENTER DRIVE, JACKSONVILLE, FL 32257

9600 SUNBEAM CENTER DR



KIMBERLY SIEVERT

904.631.6335

ksievert@svrcom.com

SVR Commercial, LLC • 100 Fairway Park Blvd Unit 2200 • PVB, FL 32082 • 904.454.3856

svrcommercial.com

9600 SUNBEAM CENTER DR

9600 SUNBEAM CENTER DRIVE, JACKSONVILLE, FL 32257

CONTENTS

PROPERTY INFORMATION	3
LOCATION INFORMATION	10
DEMOGRAPHICS	14
ADVISOR BIOS	16

PRESENTED BY:

KIMBERLY SIEVERT

Commercial Broker Associate

O: 904.631.6335

C: 904.631.6335

E: ksievert@svrcom.com

CONFIDENTIALITY & DISCLAIMER

All materials and information received or derived from SVR Commercial, LLC its directors, officers, agents, advisors, affiliates and/or any third party sources are provided without representation or warranty as to completeness, veracity, or accuracy, condition of the property, compliance or lack of compliance with applicable governmental requirements, developability or suitability, financial performance of the property, projected financial performance of the property for any party's intended use or any and all other matters.

Neither SVR Commercial, LLC its directors, officers, agents, advisors, or affiliates makes any representation or warranty, express or implied, as to accuracy or completeness of the any materials or information provided, derived, or received. Materials and information from any source, whether written or verbal, that may be furnished for review are not a substitute for a party's active conduct of its own due diligence to determine these and other matters of significance to such party. SVR Commercial, LLC will not investigate or verify any such matters or conduct due diligence for a party unless otherwise agreed in writing.

EACH PARTY SHALL CONDUCT ITS OWN INDEPENDENT INVESTIGATION AND DUE DILIGENCE.

Any party contemplating or under contract or in escrow for a transaction is urged to verify all information and to conduct their own inspections and investigations including through appropriate third party independent professionals selected by such party. All financial data should be verified by the party including by obtaining and reading applicable documents and reports and consulting appropriate independent professionals. SVR Commercial, LLC makes no warranties and/or representations regarding the veracity, completeness, or relevance of any financial data or assumptions. SVR Commercial, LLC does not serve as a financial advisor to any party regarding any proposed transaction. All data and assumptions regarding financial performance, including that used for financial modeling purposes, may differ from actual data or performance. Any estimates of market rents and/or projected rents that may be provided to a party do not necessarily mean that rents can be established at or increased to that level. Parties must evaluate any applicable contractual and governmental limitations as well as market conditions, vacancy factors and other issues in order to determine rents from or for the property.

Legal questions should be discussed by the party with an attorney. Tax questions should be discussed by the party with a certified public accountant or tax attorney. Title questions should be discussed by the party with a title officer or attorney. Questions regarding the condition of the property and whether the property complies with applicable governmental requirements should be discussed by the party with appropriate engineers, architects, contractors, other consultants and governmental agencies. All properties and services are marketed by SVR Commercial, LLC in compliance with all applicable fair housing and equal opportunity laws.



SECTION 1

PROPERTY INFORMATION

9600 SUNBEAM CENTER DR

9600 SUNBEAM CENTER DRIVE, JACKSONVILLE, FL 32257



OFFERING SUMMARY

Sale Price:	\$1,500,000
Building Sizes:	3,172 SF & 2,475 SF
Available SF:	5,647 SF
Lot Size:	0.53 Acres
Price / SF:	\$265.63
Year Built:	1989/1996
Renovated:	2024
Zoning:	IBP

PROPERTY OVERVIEW

SVR Commercial, as exclusive advisor, is pleased to present the opportunity to acquire 9600 Sunbeam Center Drive, Jacksonville, Florida 32257 (the "Property"). The Property consists of two single-story buildings totaling 5,647 square feet situated on 0.53 acres. The front building contains 3,172 square feet and features attractive architecture, professional finishes, and excellent curb appeal. Currently configured for office or medical use, the building offers two main entrances and a functional layout suitable for a variety of users. The building can also be adapted for flex use with the use of the two rear roll-up doors.

The second building contains 2,475 square feet and was constructed in 1996. Previously utilized as a security data center, it offers a unique opportunity for a variety of commercial applications, including office, warehouse, or technology uses.

PROPERTY HIGHLIGHTS

- | | |
|---|--|
| <ul style="list-style-type: none"> • Building 1: • Great curb appeal • Perfect layout for a medical office • Two roll-up doors in the back • New Carpet | <ul style="list-style-type: none"> Building 2: Heavy-duty Generac QS Generator Computer back up - (2) Heavy-duty block construction Fiber Optics |
|---|--|

9600 SUNBEAM CENTER DR - BUILDING 1

9600 SUNBEAM CENTER DRIVE, JACKSONVILLE, FL 32257

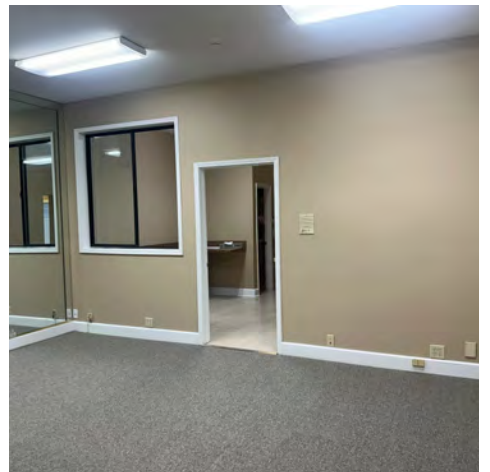
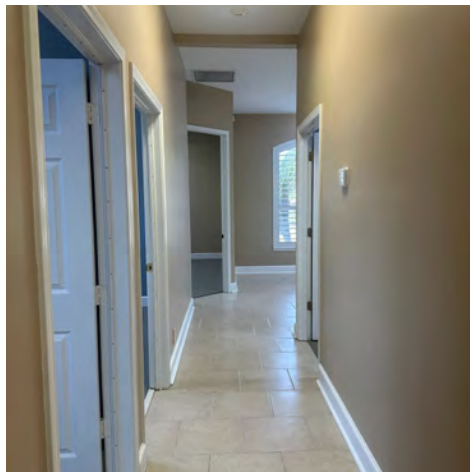
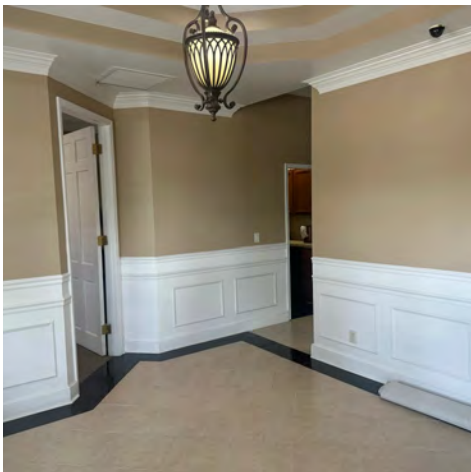
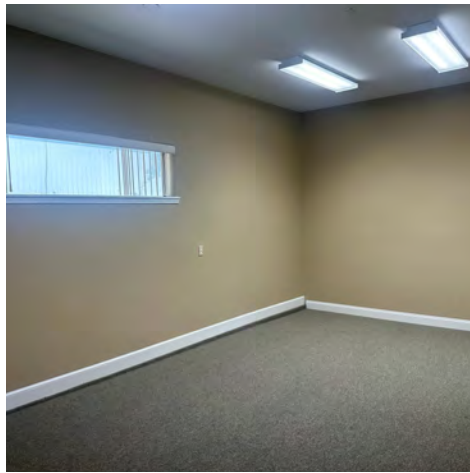
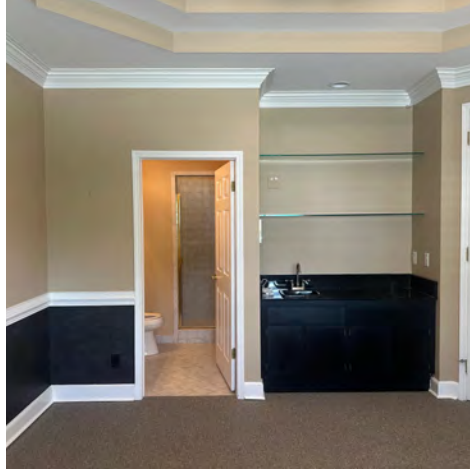

9600 SUNBEAM CENTER DR - BUILDING 1

9600 SUNBEAM CENTER DRIVE, JACKSONVILLE, FL 32257

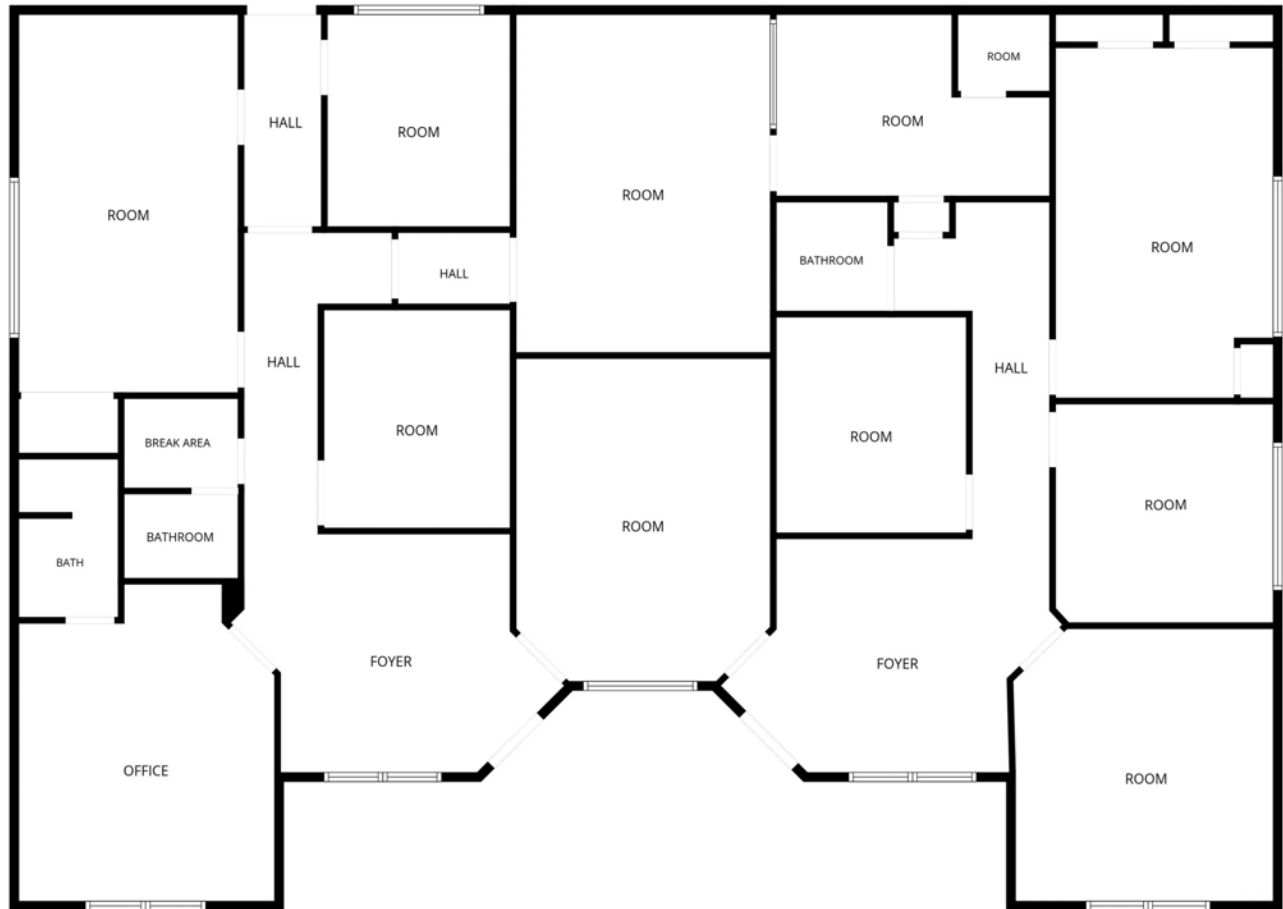

FLOOR PLAN CREATED BY CUBICASA APP. MEASUREMENTS DEEMED HIGHLY RELIABLE BUT NOT GUARANTEED.

9600 SUNBEAM CENTER DR

9600 SUNBEAM CENTER DRIVE, JACKSONVILLE, FL 32257



9600 SUNBEAM CENTER DR - BUILDING 2

9600 SUNBEAM CENTER DRIVE, JACKSONVILLE, FL 32257

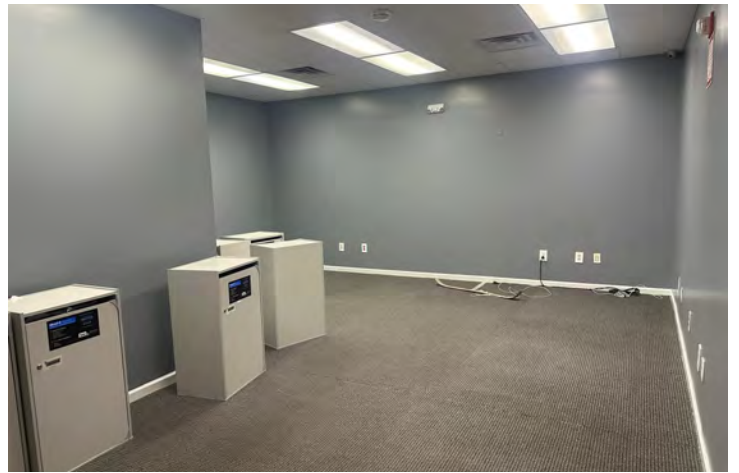
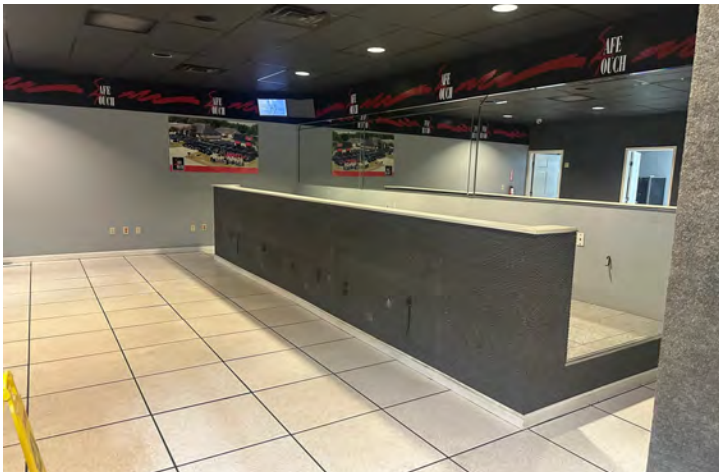
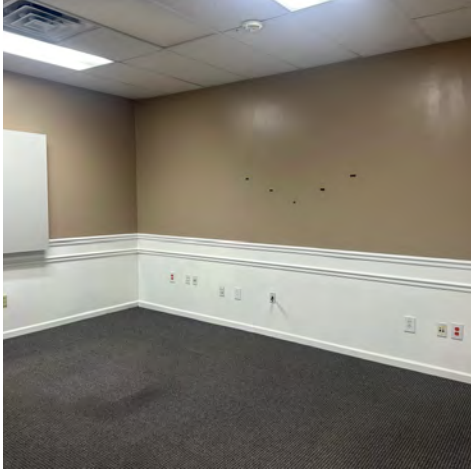

9600 SUNBEAM CENTER DR - BUILDING 2

9600 SUNBEAM CENTER DRIVE, JACKSONVILLE, FL 32257

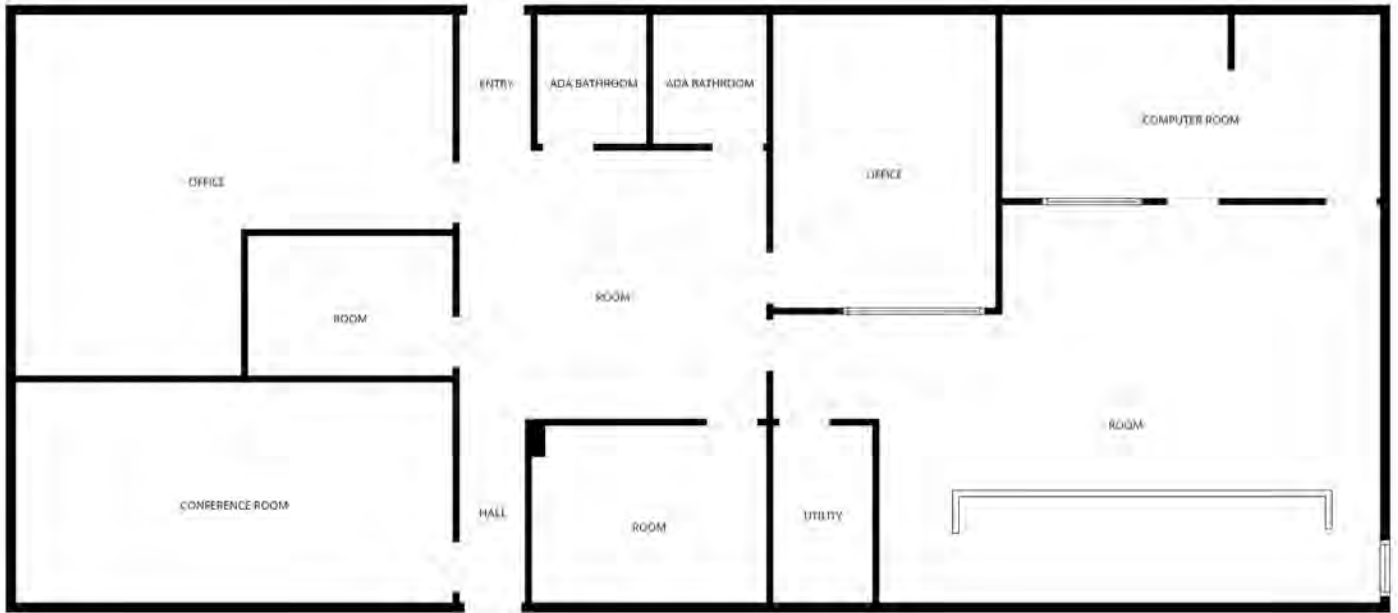



SECTION 2

LOCATION INFORMATION

9600 SUNBEAM CENTER DR

9600 SUNBEAM CENTER DRIVE, JACKSONVILLE, FL 32257



9600 SUNBEAM CENTER DR

9600 SUNBEAM CENTER DRIVE, JACKSONVILLE, FL 32257

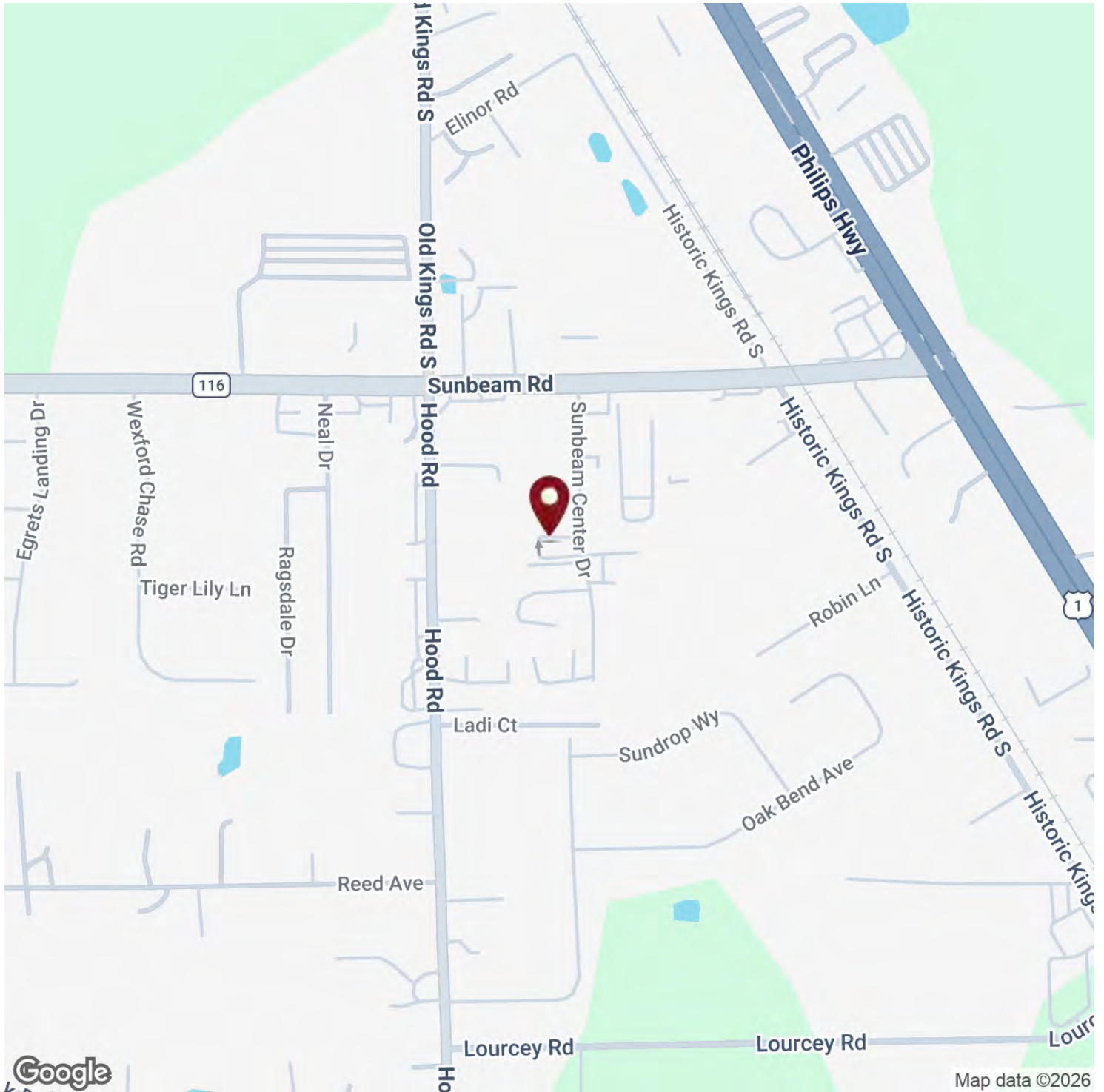

9600 SUNBEAM CENTER DR

9600 SUNBEAM CENTER DRIVE, JACKSONVILLE, FL 32257

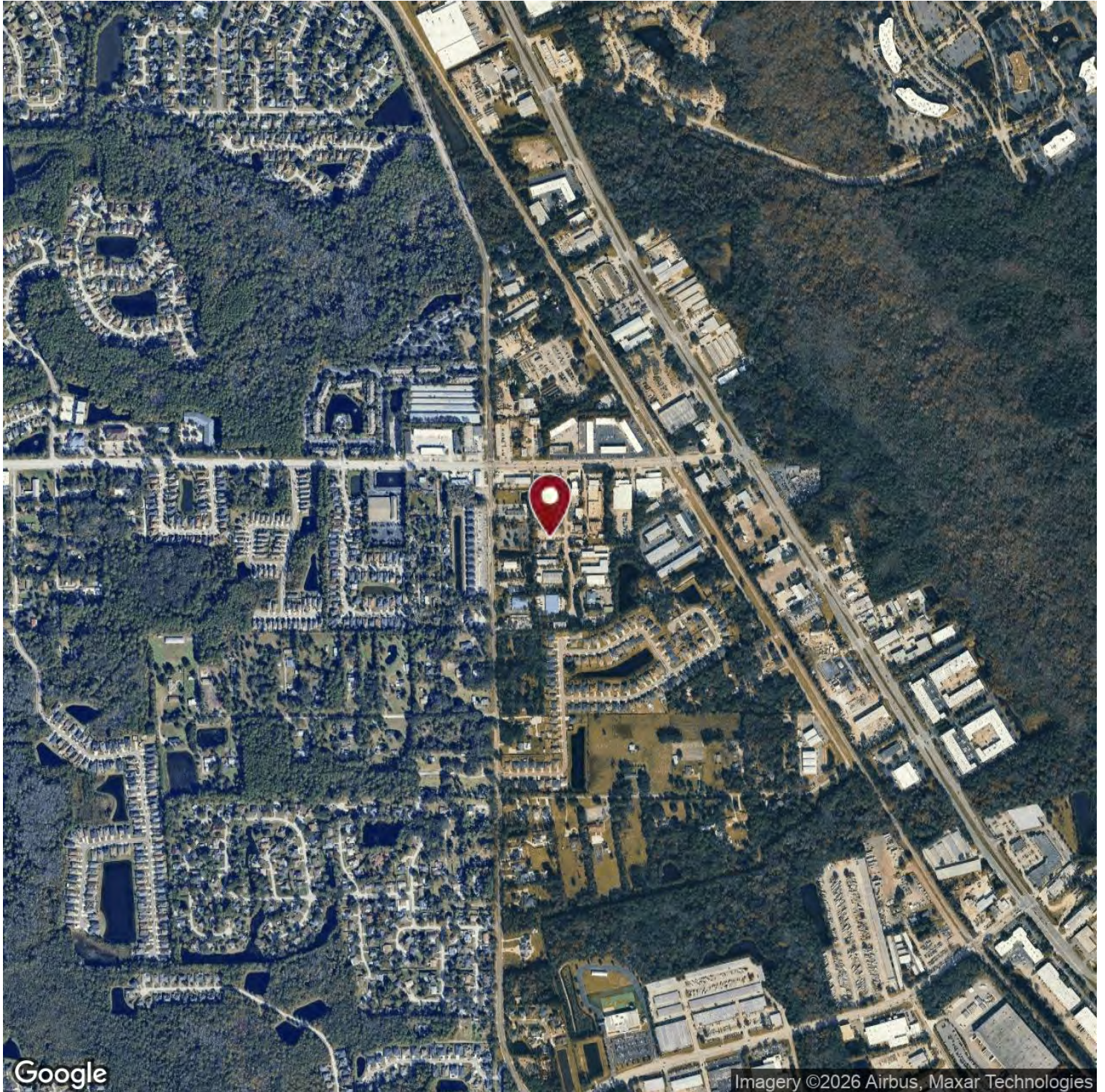



SECTION 3

DEMOGRAPHICS

9600 SUNBEAM CENTER DR

9600 SUNBEAM CENTER DRIVE, JACKSONVILLE, FL 32257

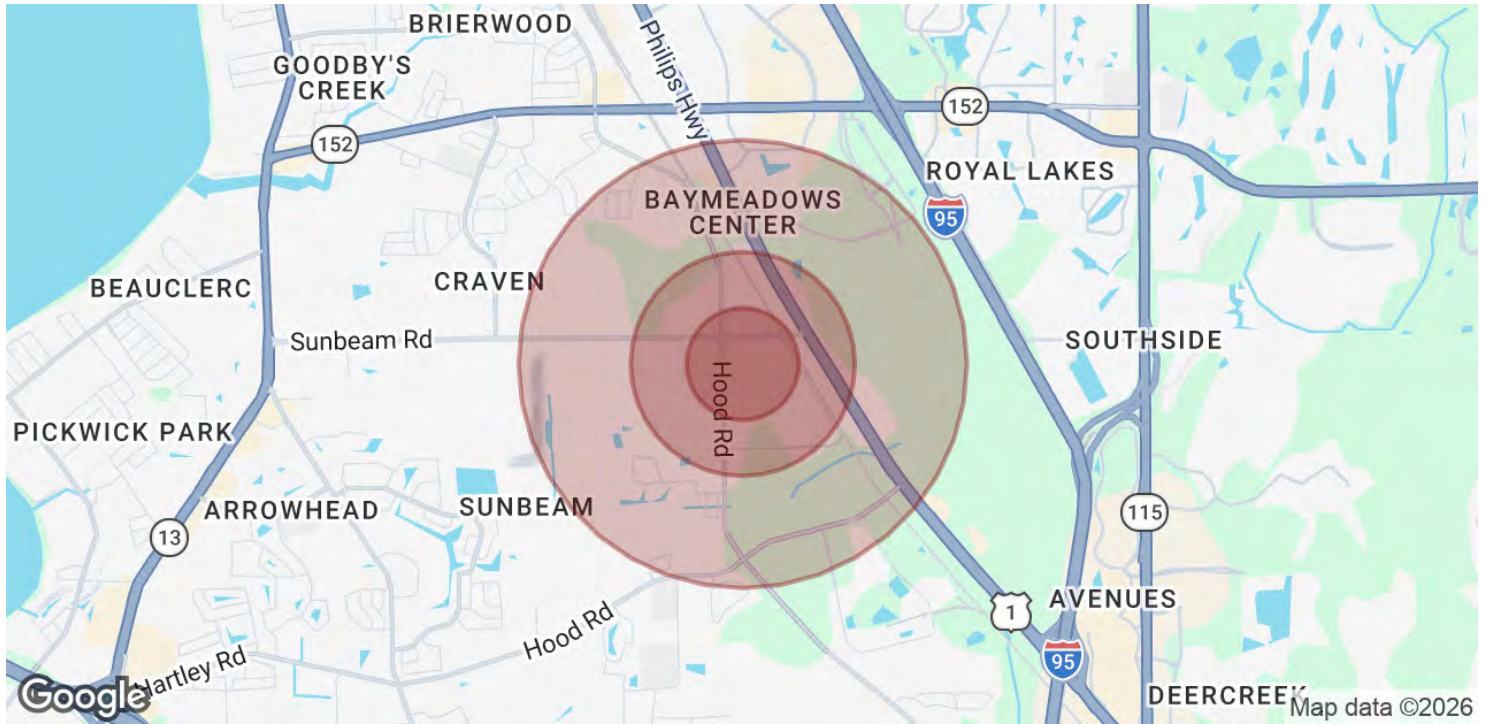

POPULATION	0.25 MILES	0.5 MILES	1 MILE
Total Population	296	1,260	5,288
Average Age	36.0	37.0	37.9
Average Age (Male)	36.4	36.6	37.4
Average Age (Female)	29.6	33.0	35.5

HOUSEHOLDS & INCOME	0.25 MILES	0.5 MILES	1 MILE
Total Households	98	454	1,975
# of Persons per HH	3.0	2.8	2.7
Average HH Income	\$131,094	\$110,408	\$104,583
Average House Value	\$408,564	\$389,223	\$371,463

2023 American Community Survey (ACS)



SECTION 4

ADVISOR BIOS

9600 SUNBEAM CENTER DR

9600 SUNBEAM CENTER DRIVE, JACKSONVILLE, FL 32257



KIMBERLY SIEVERT

Commercial Broker Associate

ksievert@svrcom.com

Direct: **904.631.6335** | Cell: **904.631.6335**

SVR Commercial, LLC

100 Fairway Park Blvd Unit 2200

PVB, FL 32082

904.454.3856