

# Monroe County, IN

320 W 3rd ST, Bloomington, IN 47404-5108  
53-05-33-310-242.000-005

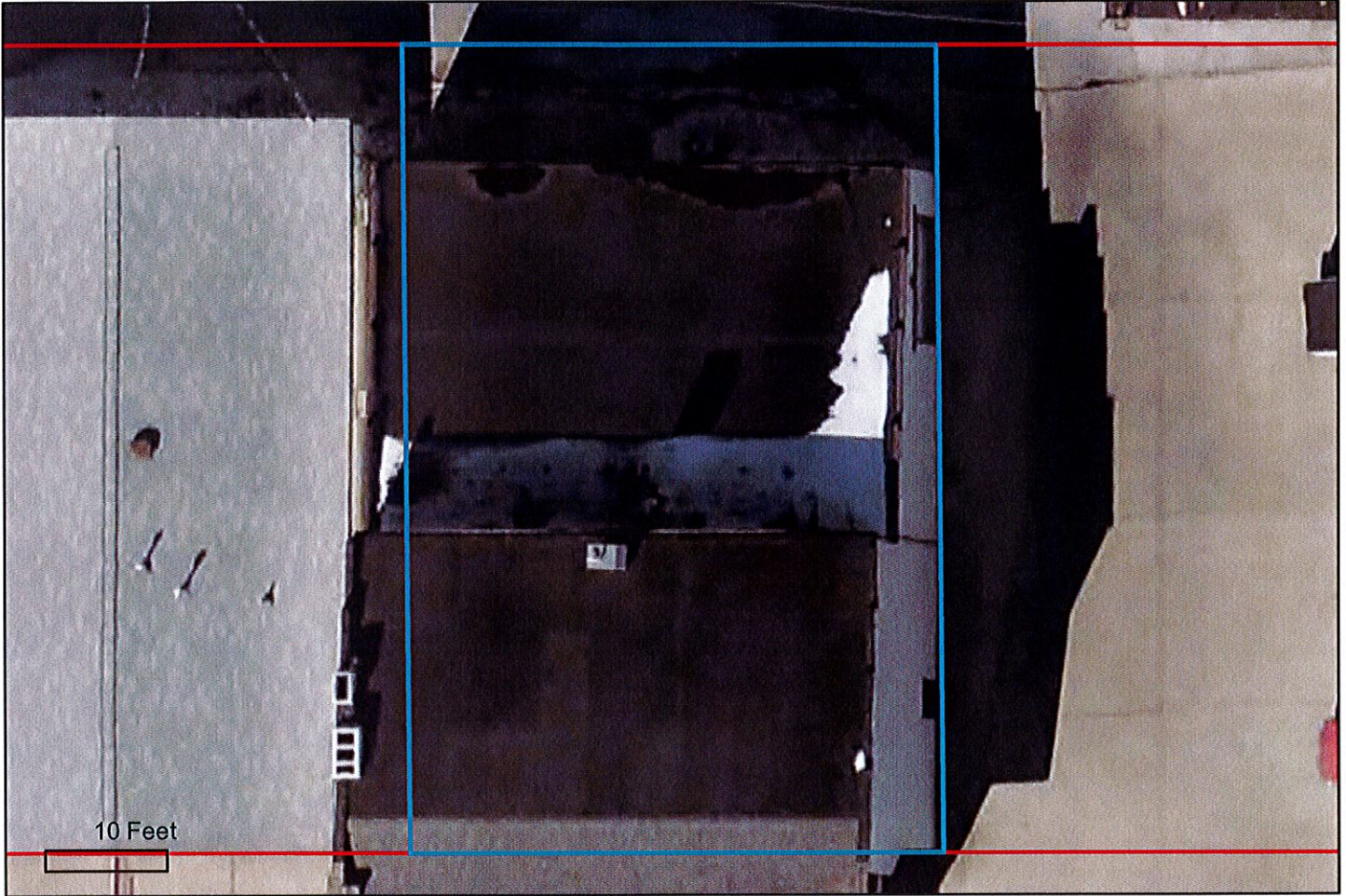

## Parcel Information

**Parcel Number:** 53-05-33-310-242.000-005  
**Alt Parcel Number:** 013-15540-00  
**Property Address:** 320 W 3rd ST  
Bloomington, IN 47404-5108  
**Neighborhood:** 37 BLOOMINGTON CITY - COM  
**Property Class:** Other Retail Structures  
**Owner Name:** Fox, Boyd A & Norma J  
**Owner Address:** 322 W 3rd St  
Bloomington, IN 47404  
**Legal Description:** 013-15540-00 ORIGINAL PLAT PT LOT  
56

## Taxing District

**Township:** BLOOMINGTON TOWNSHIP  
**Corporation:** MONROE COUNTY COMMUNITY

## Land Description

<u>Land Type</u>	<u>Acreage</u>	<u>Dimensions</u>
11	2904.0	

T - 1594 - 80

# Monroe County, IN

322 W 3rd ST, Bloomington, IN 47404-5108  
53-05-33-310-076.000-005

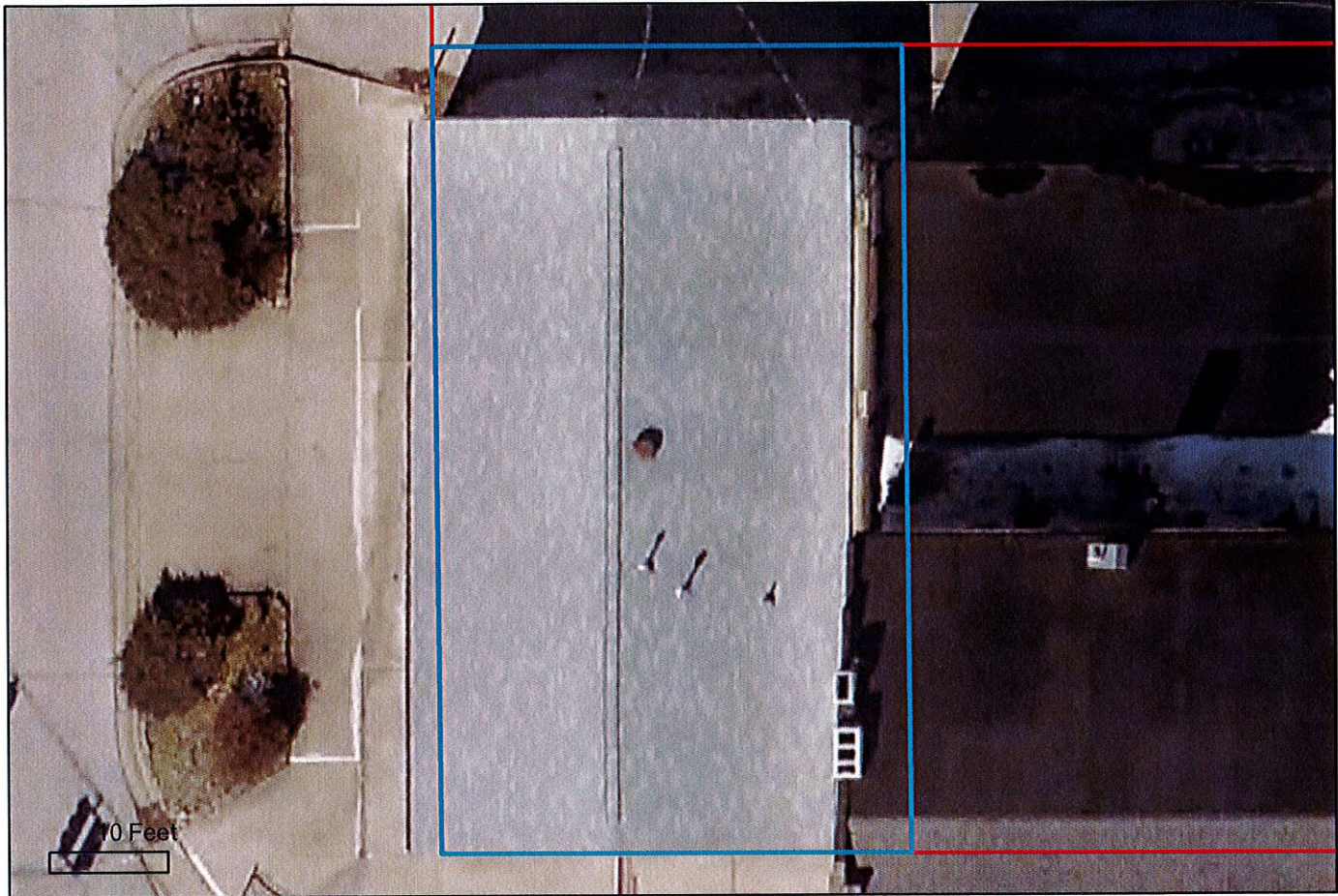

## Parcel Information

**Parcel Number:** 53-05-33-310-076.000-005  
**Alt Parcel Number:** 013-15530-00  
**Property Address:** 322 W 3rd ST  
Bloomington, IN 47404-5108  
**Neighborhood:** 37 BLOOMINGTON CITY - COM  
**Property Class:** Other Retail Structures  
**Owner Name:** Fox, Boyd A & Norma Jean  
**Owner Address:** 206 S Fairview St  
Bloomington, IN 47404  
**Legal Description:** 013-15530-00 ORIGINAL PLAT PT LOT  
56

## Taxing District

**Township:** BLOOMINGTON TOWNSHIP  
**Corporation:** MONROE COUNTY COMMUNITY

## Land Description

<u>Land Type</u>	<u>Acreage</u>	<u>Dimensions</u>
11	5904.0	

Tax 3402.64

# Monroe County, IN

322 W 3rd ST, Bloomington, IN 47404

53-05-33-310-099.000-005

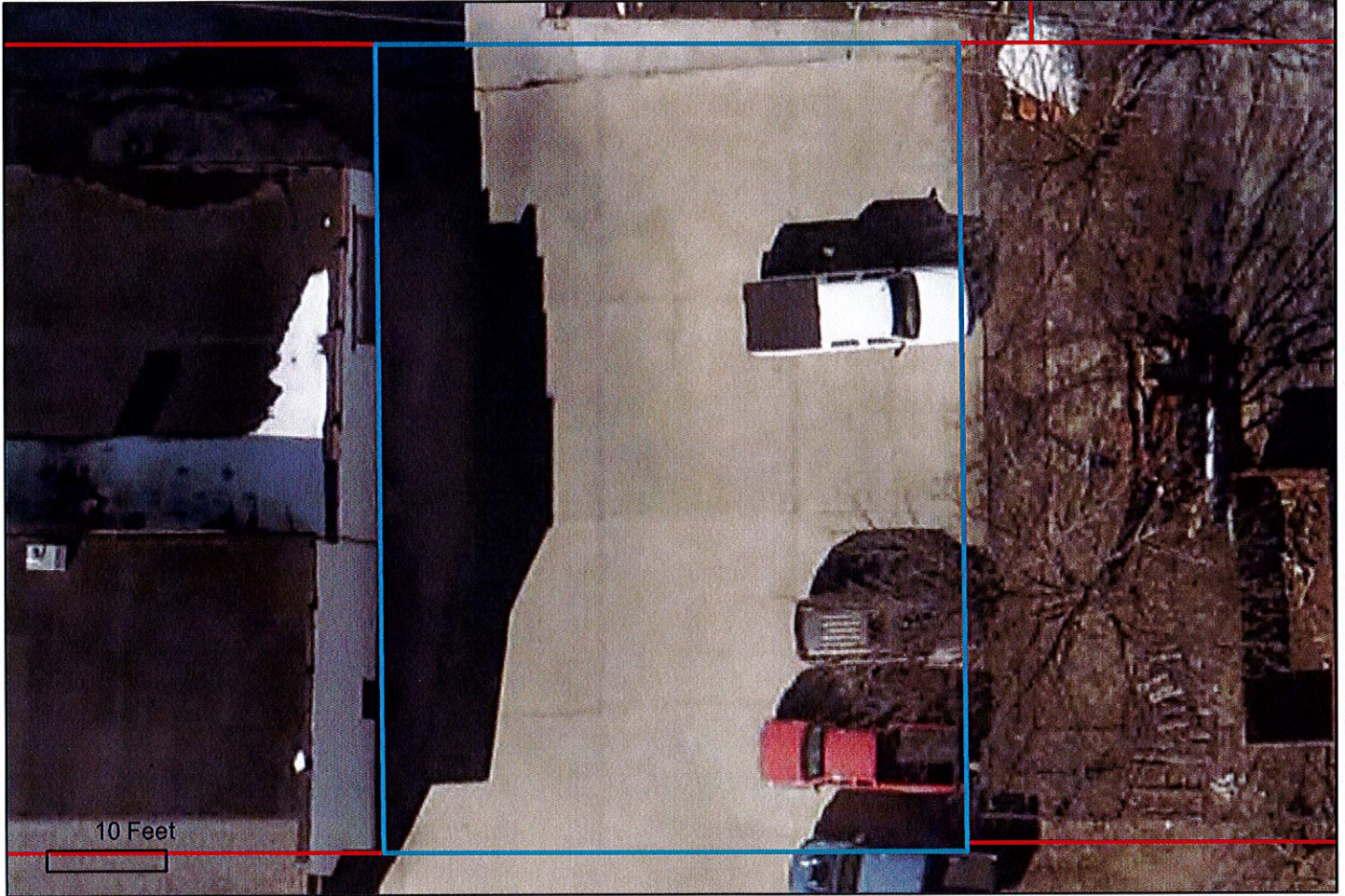

## Parcel Information

**Parcel Number:** 53-05-33-310-099.000-005

**Alt Parcel Number:** 013-15550-00

**Property Address:** 322 W 3rd ST  
Bloomington, IN 47404

**Neighborhood:** 37 BLOOMINGTON CITY - COM

**Property Class:** Parking Lot or Structure

**Owner Name:** Fox, Boyd A. & Norma J.

**Owner Address:** 322 W 3rd St  
Bloomington, IN 47404

**Legal Description:** 013-15550-00 ORIGINAL PLAT PT LOT  
56

## Taxing District

**Township:** BLOOMINGTON TOWNSHIP

**Corporation:** MONROE COUNTY COMMUNITY

## Land Description

<u>Land Type</u>	<u>Acreage</u>	<u>Dimensions</u>
11	2904.0	

Tax 1044.94-