

OFFERING MEMORANDUM

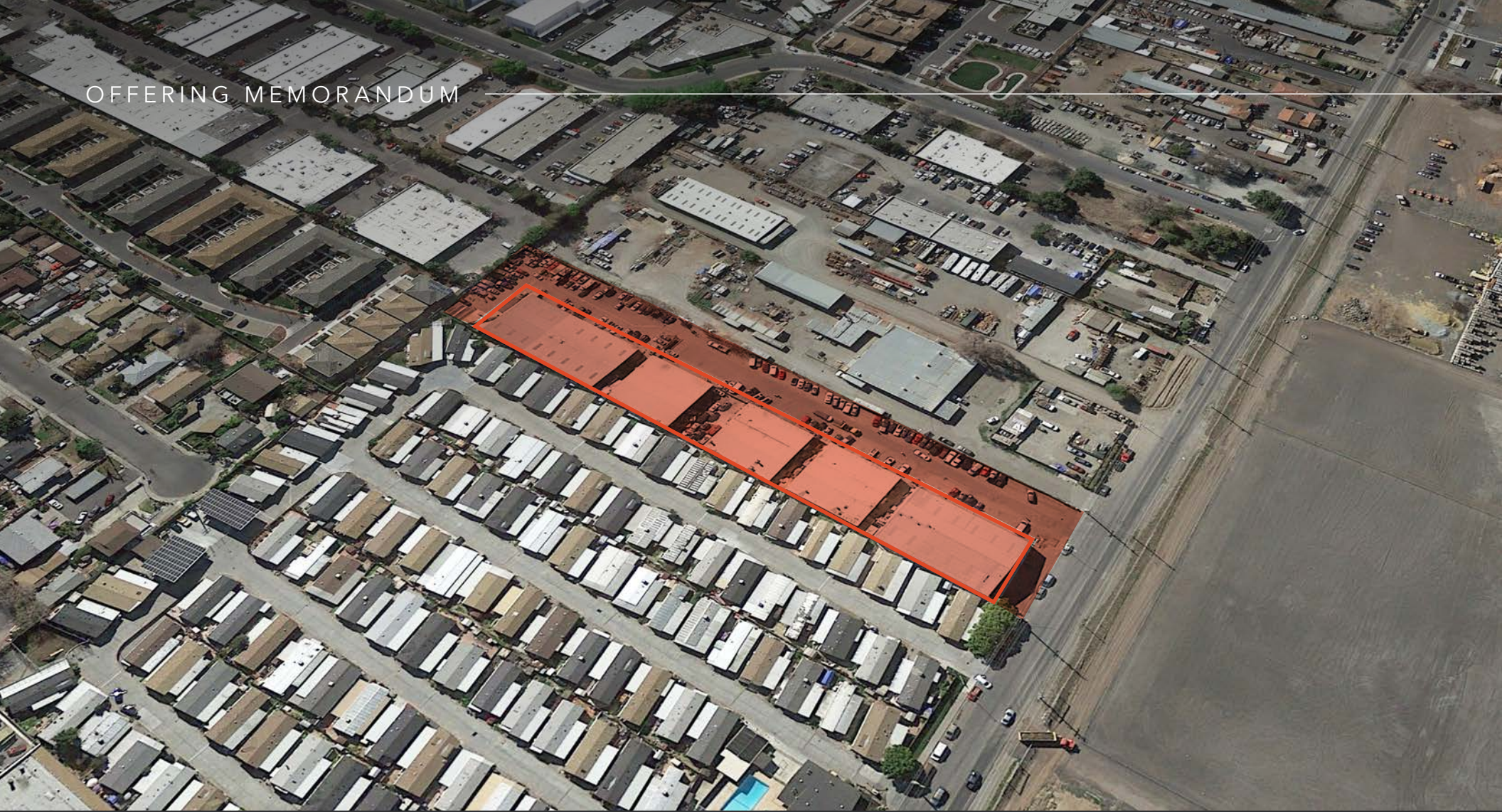

PREMIER INVESTMENT OFFERING IN SAN JOSE

230 UMBARGER RD, SAN JOSE, CA 95111



TABLE OF CONTENTS

01

EXECUTIVE SUMMARY

02

PROPERTY OVERVIEW

03

MARKET OVERVIEW

Exclusively Listed by

KYLE NELSON

Kidder Mathews

Executive Vice President & Shareholder

408.588.2383

kyle.nelson@kidder.com

LIC N° 01828045

STEVE BECERRA

Oxbridge International Co.

Chief Executive Officer

408.891.6453

sbecerra@oxbridgeinternationalco.com

LIC N° 00838722



KIDDER.COM

OXBRIDGEINTERNATIONALCO.COM

The information contained in the following Marketing Brochure is proprietary and strictly confidential. It is intended to be reviewed only by the party receiving it from Kidder Mathews and should not be made available to any other person or entity without the written consent of Kidder Mathews.

This Marketing Brochure has been prepared to provide summary, unverified information to prospective purchasers, and to establish only a preliminary level of interest in the subject property. The information contained herein is not a substitute for a thorough due diligence investigation. Kidder Mathews has not made any investigation, and makes no warranty or representation, with respect to the income or expenses for the subject property, the future projected financial performance of the property, the size and square footage of the property and improvements, the presence or absence of contaminating substances, PCB's or asbestos, the compliance with State and Federal regulations, the physical condition of the improvements thereon, or the financial condition or business prospects of any tenant, or any tenant's plans or intentions to continue its occupancy of the subject property. The information contained in this Marketing Brochure has been obtained from sources we believe to be reliable; however, Kidder Mathews has not verified, and will not verify, any of the information contained herein, nor has Kidder Mathews conducted any investigation regarding these matters and makes no warranty or representation whatsoever regarding the accuracy or completeness of the information provided. All potential buyers must take appropriate measures to verify all of the information set forth herein.

This information has been secured from sources we believe to be reliable. We make no representations or warranties, expressed or implied, as to the accuracy of the information. References to square footage or age are approximate. Recipient of this report must verify the information and bears all risk for any inaccuracies.



EXECUTIVE SUMMARY

PREMIER SAN JOSE INVESTOR OR OWNER/USER OFFERING

ADDRESS	230 Umbarger Rd, San Jose, CA 95111
LISTING TYPE	Investor or Owner/User property
SUBJECT SITE	5 separate buildings, consisting of 41,600 SF of building on 2.43 acres
ZONING	MH (Heavy Industrial)
ADDITIONAL NOTES	Fully leased, short term, below market rents
SALE PRICE	Call agent
APN	497-34-001 & 497-34-002

+41,600
5 BUILDINGS TOTAL SF

+2.43
TOTAL SITE ACRES

MH
ZONING





PROPERTY OVERVIEW

SITE PLAN

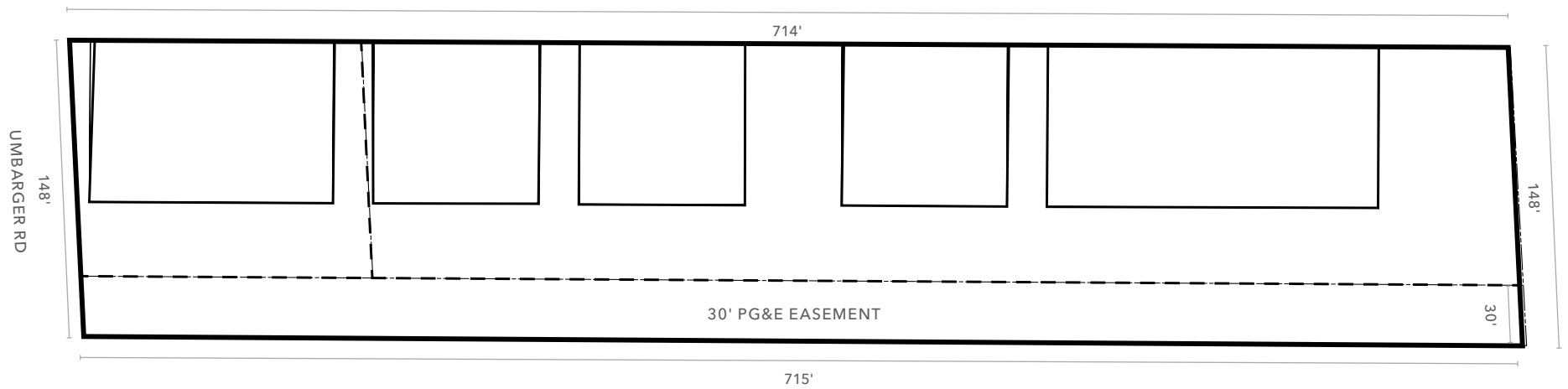

SITE PLAN NOT TO SCALE

PARCEL MAP

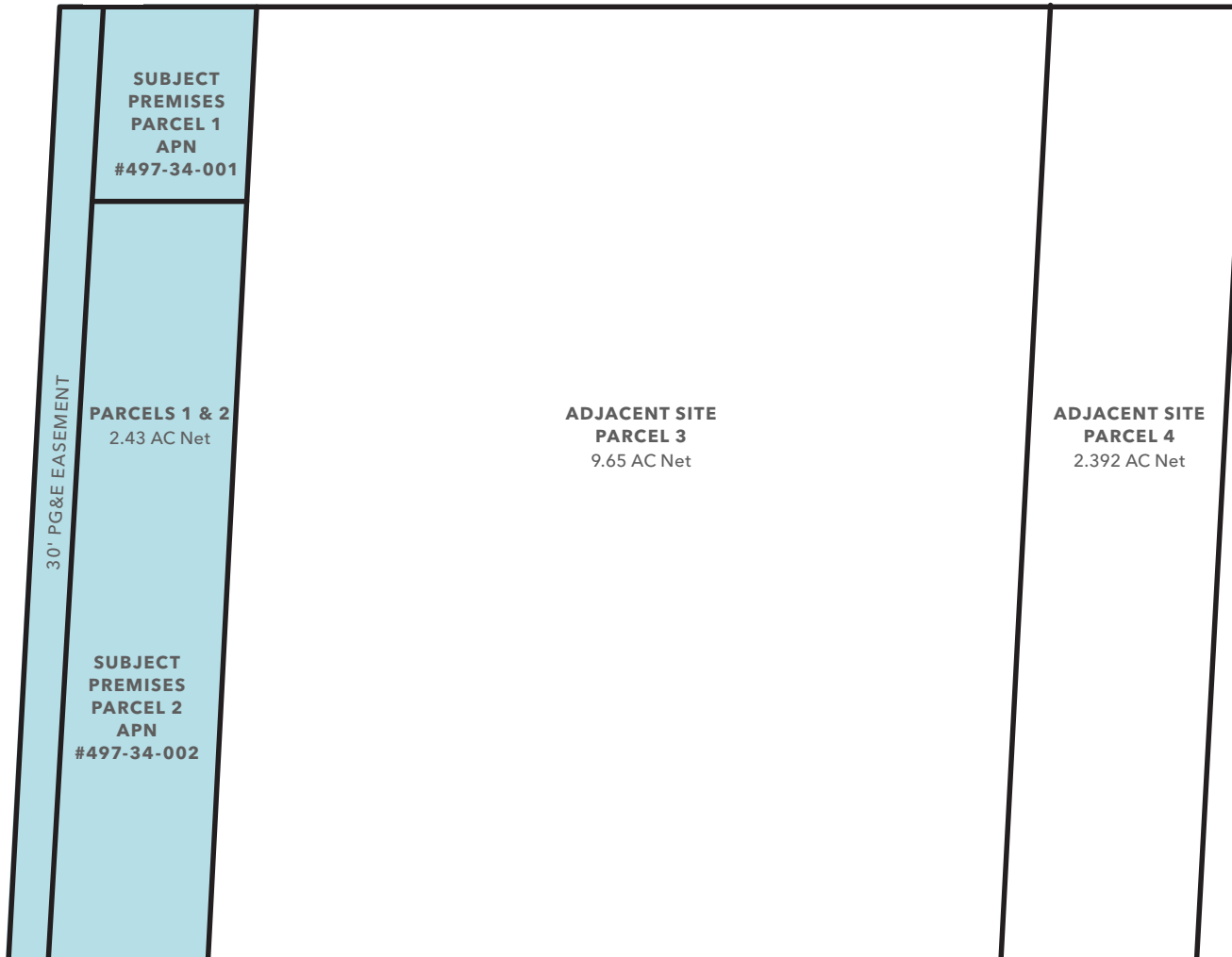

PARCEL MAP NOT TO SCALE

PROPERTY OVERVIEW





MARKET OVERVIEW

Section 03

DEMOGRAPHICS



Population

	1 Mile	3 Miles	5 Miles
2010 POPULATION	23,088	247,146	641,693
2023 POPULATION	23,490	248,305	655,322
2028 PROJECTED POPULATION	22,853	241,012	638,013
MEDIAN AGE	37.3	36.7	37.4



Households

	1 Mile	3 Miles	5 Miles
2010 HOUSEHOLDS	6,635	71,997	197,167
2023 HOUSEHOLDS	6,784	72,270	202,267
2028 PROJECTED HOUSEHOLDS	6,600	70,071	196,907
OWNER-OCCUPIED HOUSEHOLDS	4,148	38,246	108,201
RENTER-OCCUPIED HOUSEHOLDS	2,452	31,825	88,706

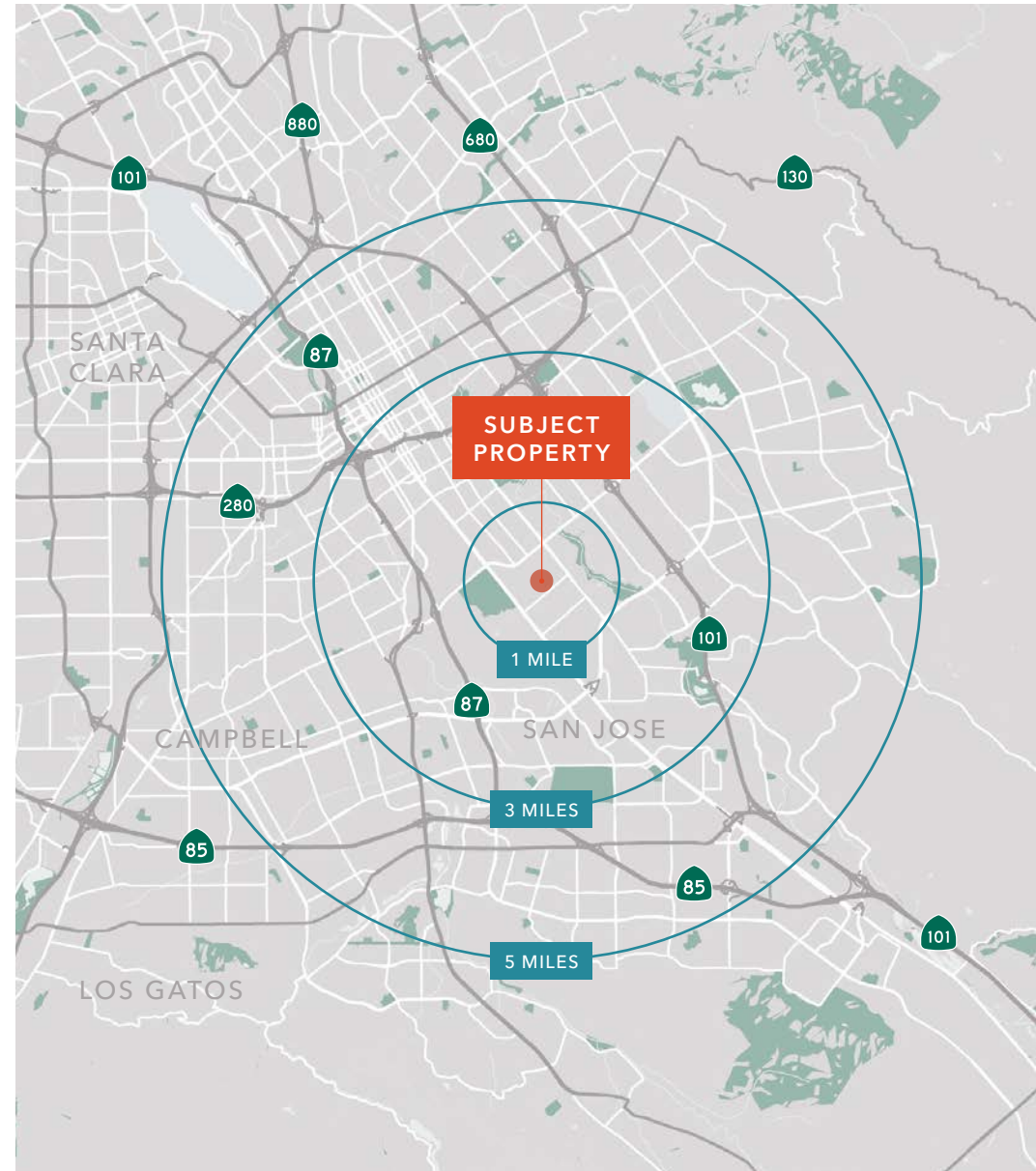

DEMOGRAPHICS

INCOME

	1 Mile	3 Miles	5 Miles
AVERAGE HOUSEHOLD INCOME	\$100,277	\$130,780	\$141,711
MEDIAN HOUSEHOLD INCOME	\$74,873	\$100,790	\$111,794
<\$25,000	1,045	7,250	19,666
\$25,000 - \$50,000	1,367	10,241	24,901
\$50,000 - \$75,000	985	10,157	25,850
\$75,000 - \$100,000	982	8,240	21,015
\$100,000 - \$125,000	728	7,803	20,564
\$125,000 - \$150,000	363	5,815	16,105
\$150,000 - \$200,000	544	8,94	26,050
\$200,000+	770	14,469	48,116

BUSINESS

	1 Mile	3 Miles	5 Miles
TOTAL BUSINESSES	919	6,491	22,580
TOTAL EMPLOYEES	7,214	48,313	194,859

EDUCATION

	1 Mile	3 Miles	5 Miles
SOME HIGH SCHOOL	%26	%20	%17
HIGH SCHOOL DIPLOMA	%20	%18	%17
SOME COLLEGE	%25	%24	%24
ASSOCIATE	%9	%8	%7
BACHELOR'S	%15	%19	%22
GRADUATE	%5	%11	%13

RACE/ETHNICITY

	1 Mile	3 Miles	5 Miles
WHITE	9,427	131,248	364,101
BLACK OR AFRICAN AMERICAN	697	9,317	24,591
AMERICAN INDIAN OR ALASKA NATIVE	343	4,293	11,720
ASIAN	12,193	92,498	222,969
HAWAIIAN OR PACIFIC ISLANDER	133	1,531	3,987
HISPANIC ORIGIN	8,392	100,821	249,184
TWO OR MORE RACES	697	9,418	27,184

Data Source: ©2023, Sites USA

Exclusively listed by

KYLE NELSON

Kidder Mathews
Executive Vice President & Shareholder
408.588.2383
kyle.nelson@kidder.com
LIC N° 01828045



KIDDER.COM

STEVE BECERRA

Oxbridge International Co.
Chief Executive Officer
408.891.6453
sbecerra@oxbridgeinternationalco.com
LIC N° 00838722



OXBRIDGEINTERNATIONALCO.COM

