



712 Coulter Dr

712 Coulter Dr, New Albany, MS 38652



Ed Newton

Crye-Leike Commercial

6525 N Quail Hollow Rd, Suite 401, Memphis, TN 38120

edwardanewton@hotmail.com

(901) 853-3636

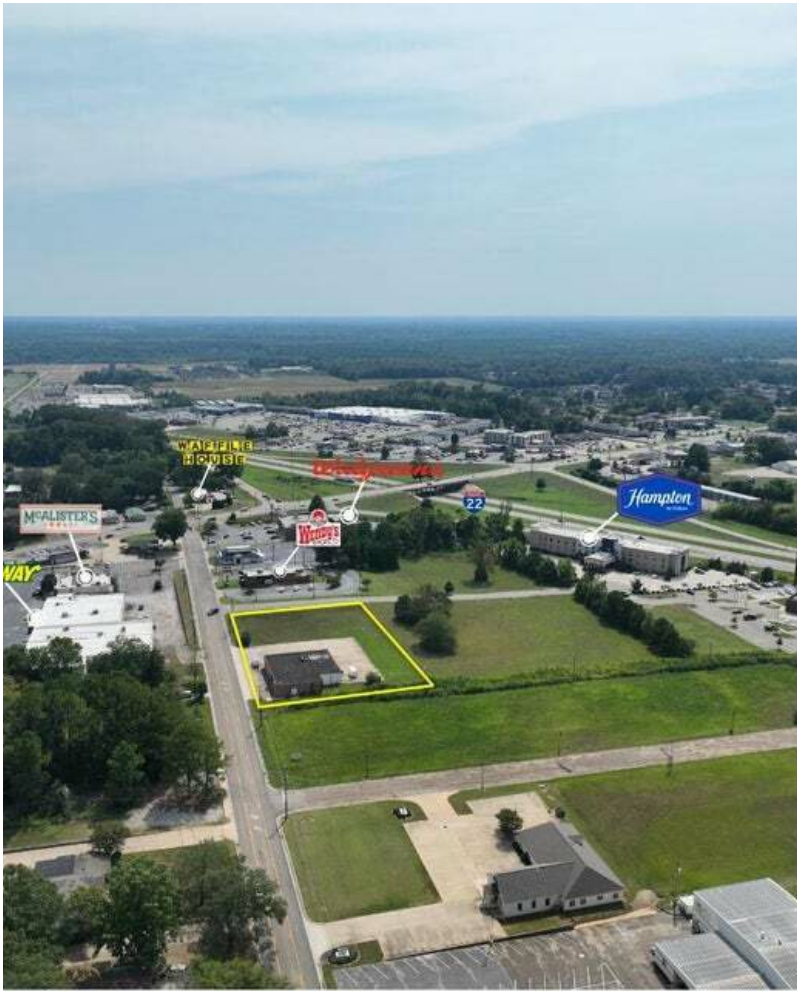

712 Coulter Dr

\$575,000

712 Coulter Dr offers an exceptional opportunity for a fast-food or quick-service restaurant, ideally suited for a Chick-Fil-A location. This ±5,910 SF single-story commercial building sits on approximately 1.20 acres at a prime corner of Coulter Dr and Coulter Cove, providing immediate access to I-22 (Exit 61) and MS-30 W. The property boasts excellent visibility and convenient ingress and egress, making it a strategic choice for high-volume traffic capture. Located in a strong retail corridor, the site benefits from regional draw, including Oxford, MS and the University of Mississippi (Ole Miss), which are approximately 34–36 miles away, or about a 45–48 minute drive. The...

- Heavy Traffic
- Flexible floor plan — perfect for owner-user or multi-tenant office suites
- 5,910 SF
- Vacant Corner Lot Included
- 1.2 Acres
- Corner Lot

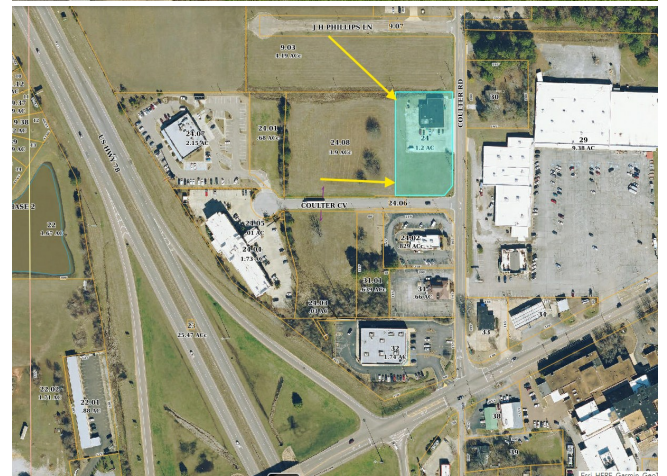

Price:	\$575,000
Property Type:	Retail
Building Class:	B
Sale Type:	Investment or Owner User
Lot Size:	1.20 AC
Gross Building Area:	5,916 SF
Sale Conditions:	Redevelopment Project
No. Stories:	1
Year Built:	1976
Tenancy:	Multi
Parking Ratio:	6.77/1,000 SF
Zoning Description:	Commercial
APN / Parcel ID:	018N-06-024.00
Walk Score ®:	46 (Car-Dependent)

Major Tenant Information

Tenant	SF Occupied	Lease Expired
Natural Resources Conservation	-	
US Agricultural Department	-	

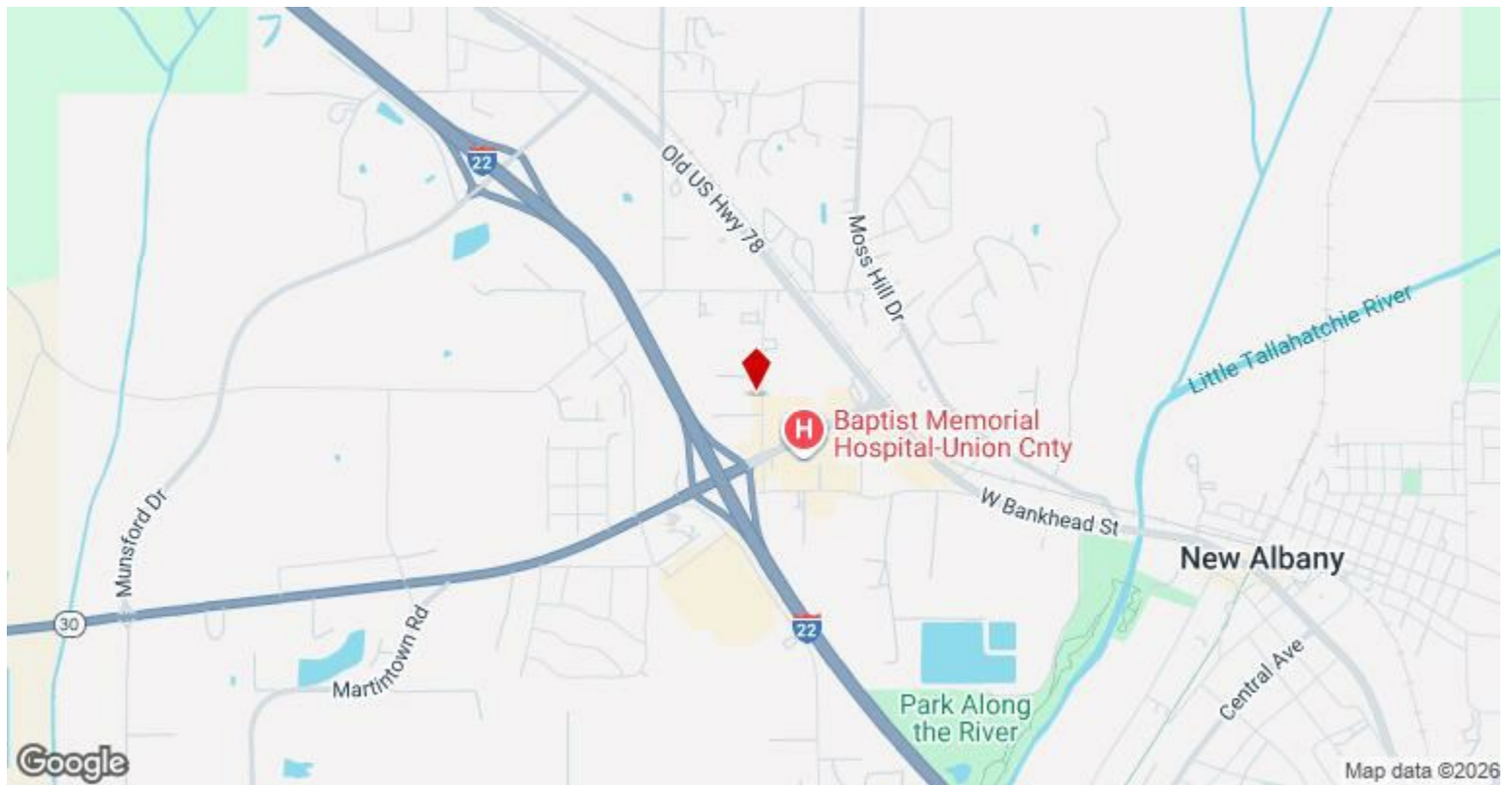

712 Coulter Dr, New Albany, MS 38652

Property Photos



Property Photos



Property Photos



Property Photos



Property Photos



Property Photos



Property Photos



Property Photos



Property Photos



Building Photo



Building Photo

Property Photos



Property Photos



Property Photos



Building Photo



2025052819524495269000000000-o

Property Photos

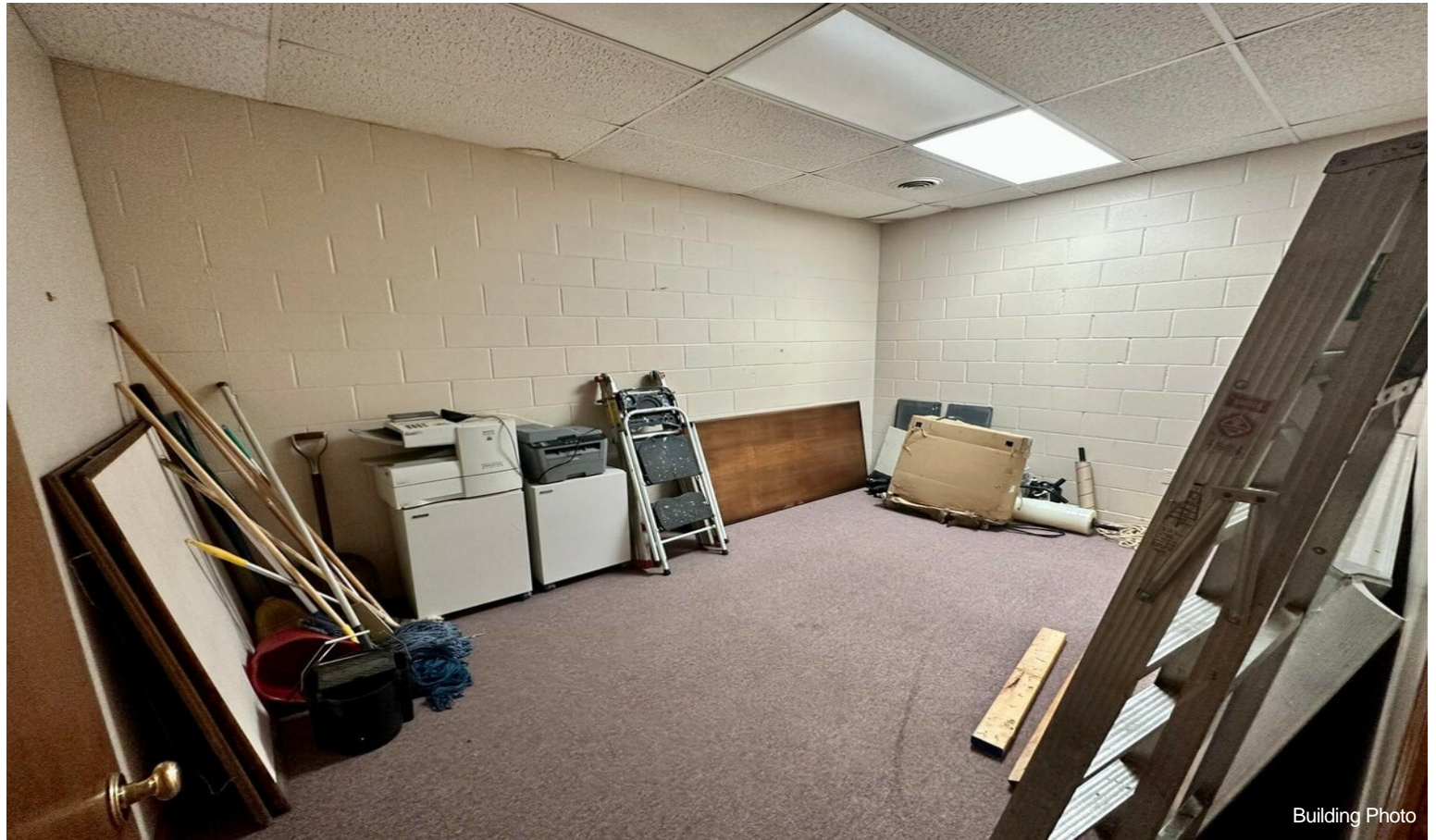

Property Photos



Property Photos



Property Photos



Property Photos



Property Photos



Property Photos



Property Photos



Property Photos



20250528195144409777000000-o



20250528195146966860000000-o

Property Photos



Property Photos



Property Photos

