



1310 BUSCH PARKWAY

The Corporate Grove
Buffalo Grove, Illinois

Unit: 3,338 Sq. Ft.

Office: 998 Sq. Ft.

TERMS:

Base Rent: \$10.95 Net

Escalation: 3% Per Year

Real Estate Taxes: \$2.04 (2025 Est.)

CAM & Insurance: \$1.91 (2025 Est.)

HIGHLIGHTS:

- Abundant Restaurants, Hotels and Fitness Center Nearby
- Lower Lake County Taxes
- Office Area Can Be Expanded To Suit
- Quality Construction Throughout

BUILDING DATA:

Ceiling Height: 14'
Sprinkler System: Yes
Power: 100 Amps

SHIPPING:

Truck Docks: 4 (Shared Exterior)
Drive-in Door: 1

POSSESSION:

5/01/2025

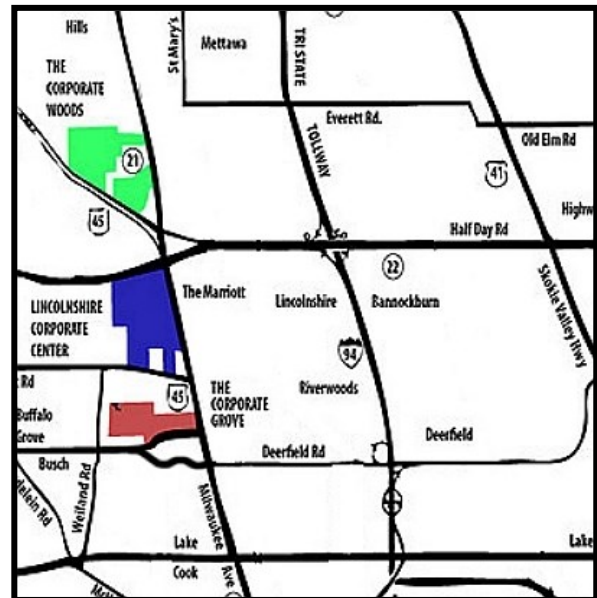

Exclusive Leasing and Management Agents

VAN VLISSINGEN AND CO.
One Overlook Point
Lincolnshire Corporate Center
Lincolnshire, Illinois 60069
847.634.2300

Chuck Lamphere, President
crl@vvco.com

Gordon Lamphere, VP
gcl@vvco.com

Nick Panarese, Executive VP, SIOR
ndp@vvco.com

Above information is subject to verification and no liability for errors or omissions is assumed. Price is subject to change and listing withdrawn without notice. Members of this firm have an ownership interest in this property. © Copyright 2025 All Rights Reserved

1310 BUSCH PARKWAY

The Corporate Grove
Buffalo Grove, Illinois

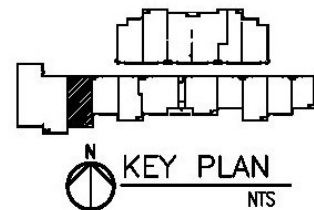
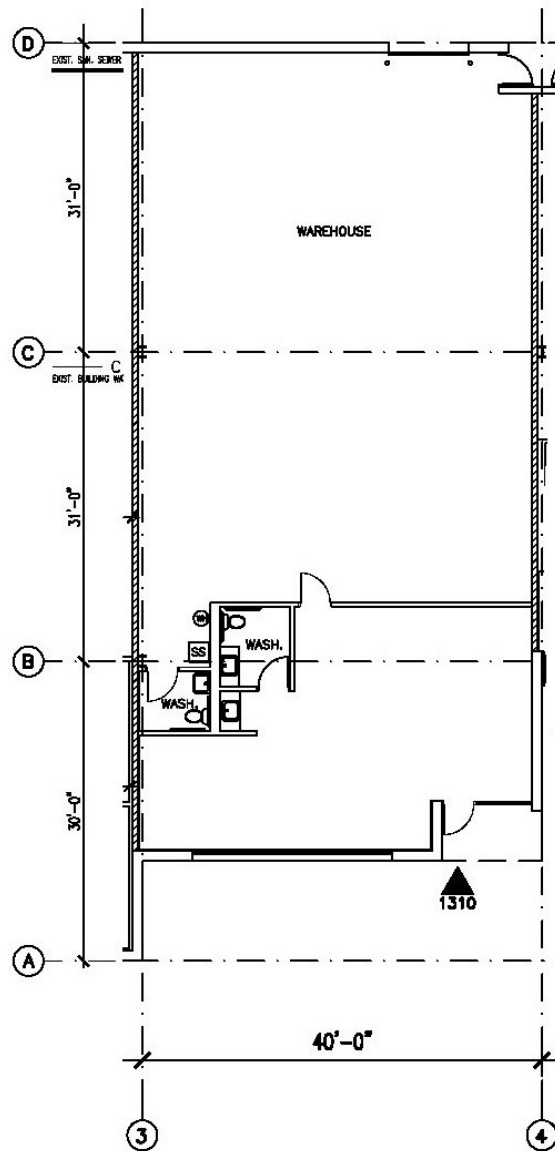

Exclusive Leasing and Management Agents

VAN VLISINGEN AND CO.

One Overlook Point
Lincolnshire Corporate Center
Lincolnshire, Illinois 60069

847.634.2300

Chuck Lamphere, President
crl@vvco.com

Gordon Lamphere, VP
gcl@vvco.com

Nick Panarese, Executive VP, SIOR
ndp@vvco.com

Above information is subject to verification and no liability for errors or omissions is assumed. Price is subject to change and listing withdrawn without notice. Members of this firm have an ownership interest in this property. © Copyright 2025 All Rights Reserved