

FOR SALE OR LEASE

23,598sf Food Distribution Facility

1421 Robinwood Circle, Birmingham, AL 35217



RED ROCK



BONUS COMMISSION!!!!

5% paid to procuring broker.

TRISH RUSHING, CCIM

813.309.2875

VP Commercial Brokerage

trushing@redrockrg.com

CLAY FOWLER

731.215.0210

Cfowler@prosperwith.us

redrockrg.com

205.324.3383

1425 Richard Arrington Jr. Blvd. S Suite 100

Birmingham, AL 35205

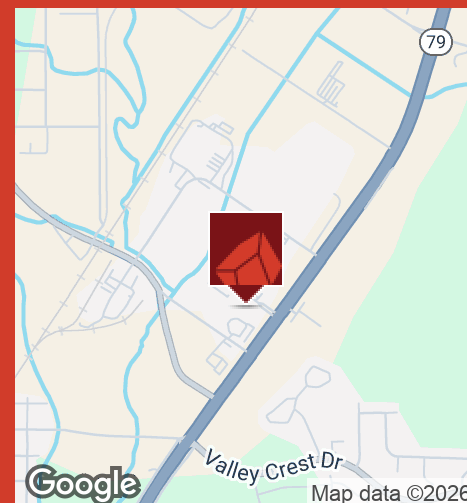

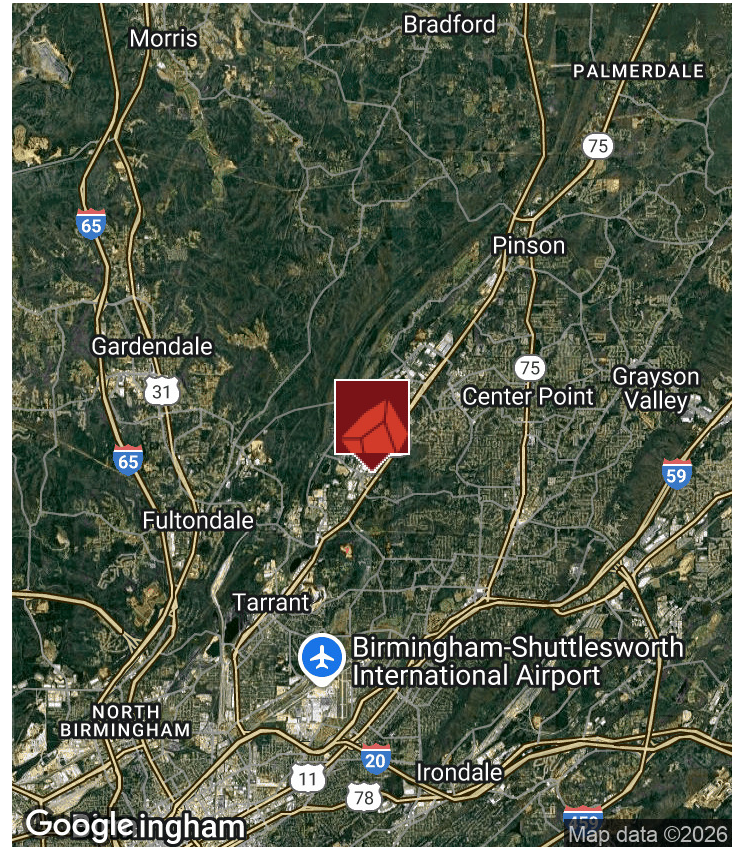

OFFERING SUMMARY

| | |
|--------------------|--------------------|
| Sale Price: | \$2,890,000 |
| Lease Rate: | Call to Discuss |
| Building Size: | 23,598 SF |
| Lot Size: | 2 Acres |
| Price / SF: | \$122.47 |
| Year Built: | 1981 |
| Renovated: | 2023 |
| Zoning: | I1 |
| Market: | Pinson |

PROPERTY OVERVIEW

MOVE IN READY FOOD DISTRIBUTION - PROCESSING FACILITY! Versatile and well-maintained cold storage facility, perfect for businesses in need of storage & distribution, food processing or other temperature sensitive operations. Featuring over 23,000sf in a functional layout, with freezer, cooler and dry storage racking system in place. The building is equipped refrigeration systems, ensuring optimal climate controlled storage conditions year-round. and includes specialized storage areas designed to preserve temperature-sensitive goods from SubZero to 34 degrees. Easy access to major highways and BHM International Airport ensuring convenience for transportation and distribution operations.

PROPERTY HIGHLIGHTS

- Turn Key Cold Storage Facility
- Racking System in Place
- 5 to 9 Dock Doors
- Ample Office Area
- Heavy Power

Presented By:

TRISH RUSHING, CCIM

VP Commercial Brokerage
 813.309.2875
 trushing@redrockrg.com

CLAY FOWLER

731.215.0210
 Cfowler@prosperwith.us

No warranty or representation, express or implied, is made to the accuracy or completeness of the information contained herein, and same is submitted subject to errors, omissions, change of price, rental or other conditions, withdrawal without notice, and to any special listing conditions imposed by the property owner(s). As applicable, we make no representation as to the condition of the property (or properties) in question.



Presented By:

TRISH RUSHING, CCIM

VP Commercial Brokerage

813.309.2875

trushing@redrockrg.com

CLAY FOWLER

731.215.0210

Cfowler@prosperwith.us

No warranty or representation, express or implied, is made to the accuracy or completeness of the information contained herein, and same is submitted subject to errors, omissions, change of price, rental or other conditions, withdrawal without notice, and to any special listing conditions imposed by the property owner(s). As applicable, we make no representation as to the condition of the property (or properties) in question.



Presented By:

TRISH RUSHING, CCIM

VP Commercial Brokerage

813.309.2875

trushing@redrockrg.com

CLAY FOWLER

731.215.0210

Cfowler@prosperwith.us

No warranty or representation, express or implied, is made to the accuracy or completeness of the information contained herein, and same is submitted subject to errors, omissions, change of price, rental or other conditions, withdrawal without notice, and to any special listing conditions imposed by the property owner(s). As applicable, we make no representation as to the condition of the property (or properties) in question.



Presented By:

TRISH RUSHING, CCIM

VP Commercial Brokerage

813.309.2875

trushing@redrockrg.com

CLAY FOWLER

731.215.0210

Cfowler@prosperwith.us

No warranty or representation, express or implied, is made to the accuracy or completeness of the information contained herein, and same is submitted subject to errors, omissions, change of price, rental or other conditions, withdrawal without notice, and to any special listing conditions imposed by the property owner(s). As applicable, we make no representation as to the condition of the property (or properties) in question.

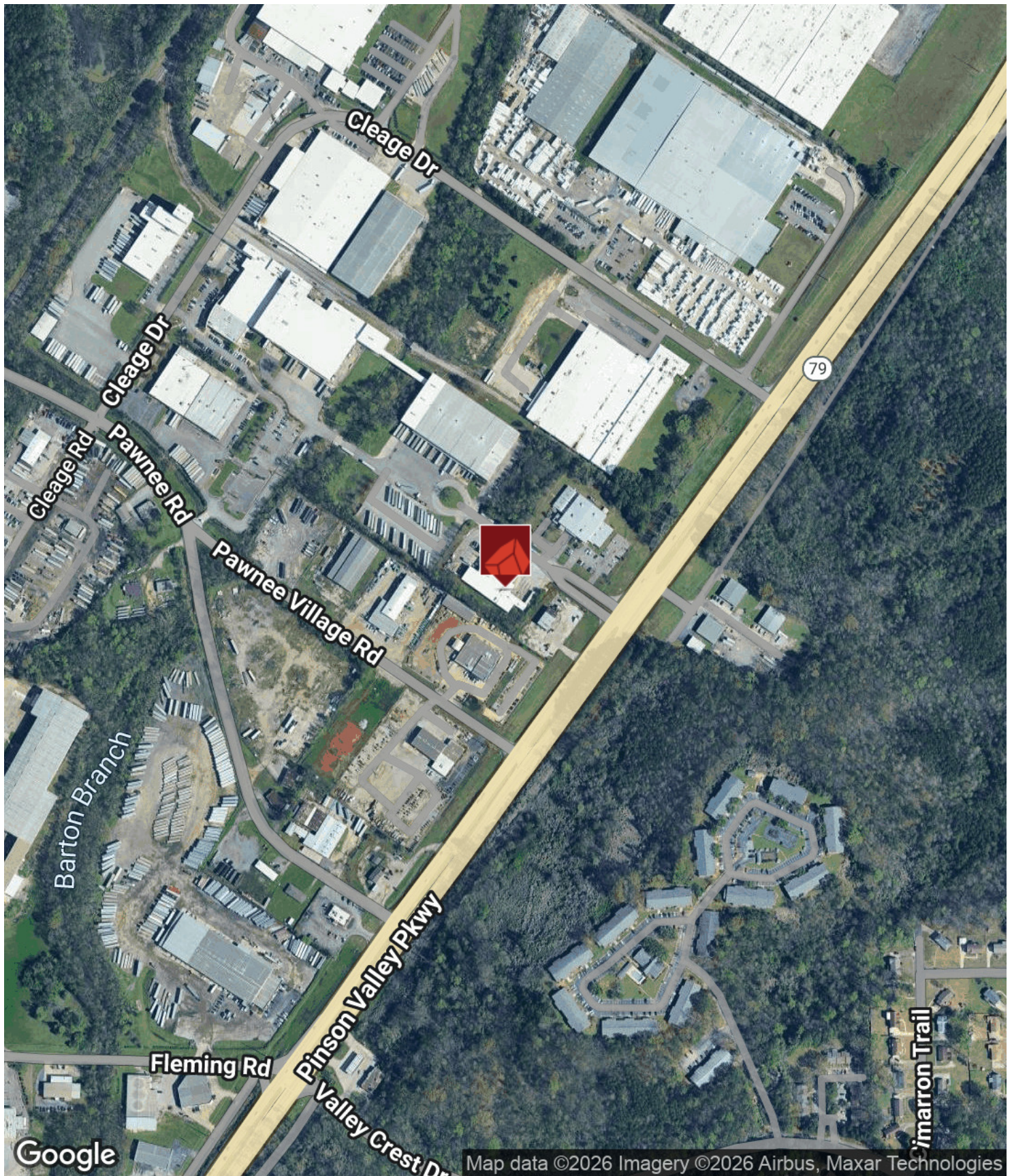

Presented By:

TRISH RUSHING, CCIM

VP Commercial Brokerage

813.309.2875

trushing@redrockrg.com

CLAY FOWLER

731.215.0210

cfowler@prosperwith.us

No warranty or representation, express or implied, is made to the accuracy or completeness of the information contained herein, and same is submitted subject to errors, omissions, change of price, rental or other conditions, withdrawal without notice, and to any special listing conditions imposed by the property owner(s). As applicable, we make no representation as to the condition of the property (or properties) in question.

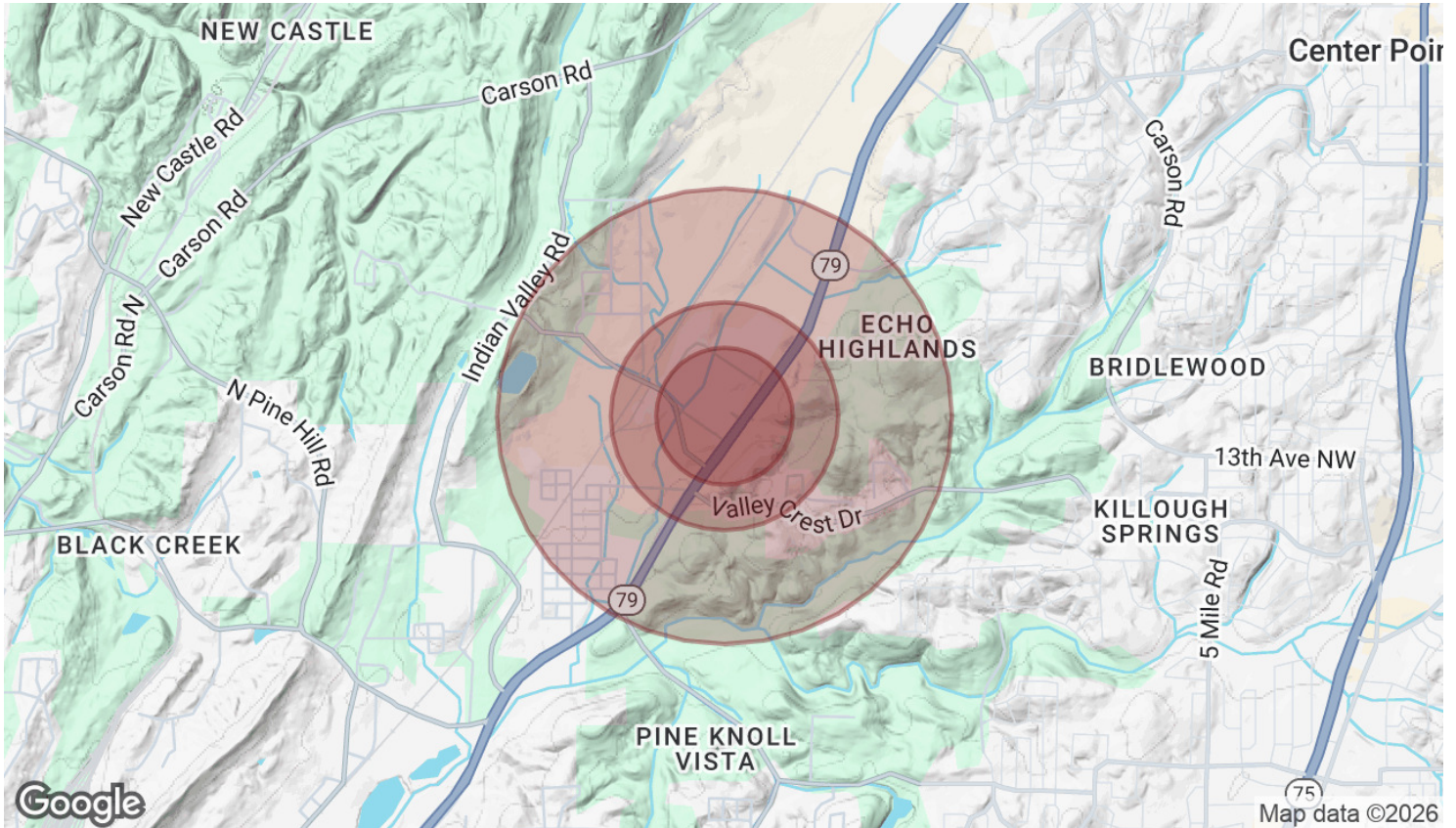

| POPULATION | 0.3 MILES | 0.5 MILES | 1 MILE |
|----------------------|-----------|-----------|--------|
| Total Population | 46 | 307 | 1,641 |
| Average Age | 39 | 39 | 40 |
| Average Age (Male) | 37 | 38 | 39 |
| Average Age (Female) | 40 | 40 | 42 |

| HOUSEHOLDS & INCOME | 0.3 MILES | 0.5 MILES | 1 MILE |
|---------------------|-----------|-----------|-----------|
| Total Households | 19 | 129 | 679 |
| # of Persons per HH | 2.4 | 2.4 | 2.4 |
| Average HH Income | \$72,698 | \$69,845 | \$63,390 |
| Average House Value | \$206,315 | \$199,735 | \$183,508 |

Demographics data derived from AlphaMap

Presented By:

TRISH RUSHING, CCIM
 VP Commercial Brokerage
 813.309.2875
 trushing@redrockrg.com

CLAY FOWLER
 731.215.0210
 Cfowler@prosperwith.us

No warranty or representation, express or implied, is made to the accuracy or completeness of the information contained herein, and same is submitted subject to errors, omissions, change of price, rental or other conditions, withdrawal without notice, and to any special listing conditions imposed by the property owner(s). As applicable, we make no representation as to the condition of the property (or properties) in question.