

MIXED USE NEW CONSTRUCTION

STATE ROUTE 206 HILLSBOROUGH TWP.

PADS FOR LEASE OR BUILD-TO-SUIT

Hillsborough Twp. Somerset County, NJ

LOCATION

871 State Route 206
Hillsborough, NJ 08844

Available

Building A: ±9,000 SF
Building B: ±3,500 SF w/drive-thru
±12,500 SF Combined

RENTAL RATE

Subject to use and creditworthiness
and condition of delivery

PARKING

63 onsite spaces for the
commercial portion

DEMOGRAPHICS 2020 ESTIMATE

2 Mile Radius

Population	15,496
Median HH Income	143,474
Average HH Income	\$182,284
Median Age	38.9
Total Households	5,970
Daytime Population	10,059

3 Mile Radius

Population	35,326
Median HH Income	\$152,602
Average HH Income	\$185,167
Median Age	39.6
Total Households	12,959
Daytime Population	18,228

5 Mile Radius

Population	58,572
Median HH Income	\$159,245
Average HH Income	\$187,504
Median Age	40.7
Total Households	21,057
Daytime Population	31,723

PROPERTY DESCRIPTION

The Hillmont is a commercial and apartment mixed use development now under construction, situated on approximately 28 acres along commuter State Route 206 and directly adjacent the Mountain View Rd. signal. Apartment building 1 projected for residential move-in 3 Q 2022. The Hillmont will consist of two retail/commercial buildings at the entrance to the development; Building "A" ±9,000 SF (divisible) and Building "B" ±3,500 SF with a proposed drive thru, or combined for a single building of +/- 12,500 SF. New construction includes 175 luxury apartments within fourteen buildings directly behind the commercial area with a clubhouse and pool.

TRAFFIC COUNTS

ADT 21,330 State Route 206

ZONE- MUID / Mixed-Use Inclusionary District-1
"a mixed-use zone that provides for affordable housing, multifamily housing, retail, medical, office and restaurant uses at a location that provides access to employment areas through adjacency to major roadways and/or public transportation."

COMMENTS

- ❑ 7 miles south from Exit 17 off I-287 to 202/206;
- ❑ 1 mile south from ShopRite and 3 miles south from Hillsborough Promenade anchored by Kohl's, Lowe's, Weis Markets among other retailers.
- ❑ Situated opposite Apex Sports and Events Complex

FOR ADDITIONAL INFORMATION OR INSPECTION CONTACT:

David A. Greenman
VP Retail Services Group
908.604.6900 x 106
dgreenman@silbertrealestate.com
or
Brian S. Silbert, President & CEO
908.604.6900 x 116
info@silbertrealestate.com

152 Liberty Corner Road, Suite 203, Warren, NJ 07059

908-604-6900 • 908-604-2030 fax

Website: www.silbertrealestate.com • Email: info@silbertrealestate.com

Although all information furnished regarding property for sale, rental or financing is from sources deemed reliable such information has not been verified, and no express representation is made nor is any to be implied as to the accuracy thereof, and it is submitted subject to errors, omissions, changes of price, rental or other conditions, prior sale, lease or financing, or withdrawal without notice.

The Hillmont – Site Plan

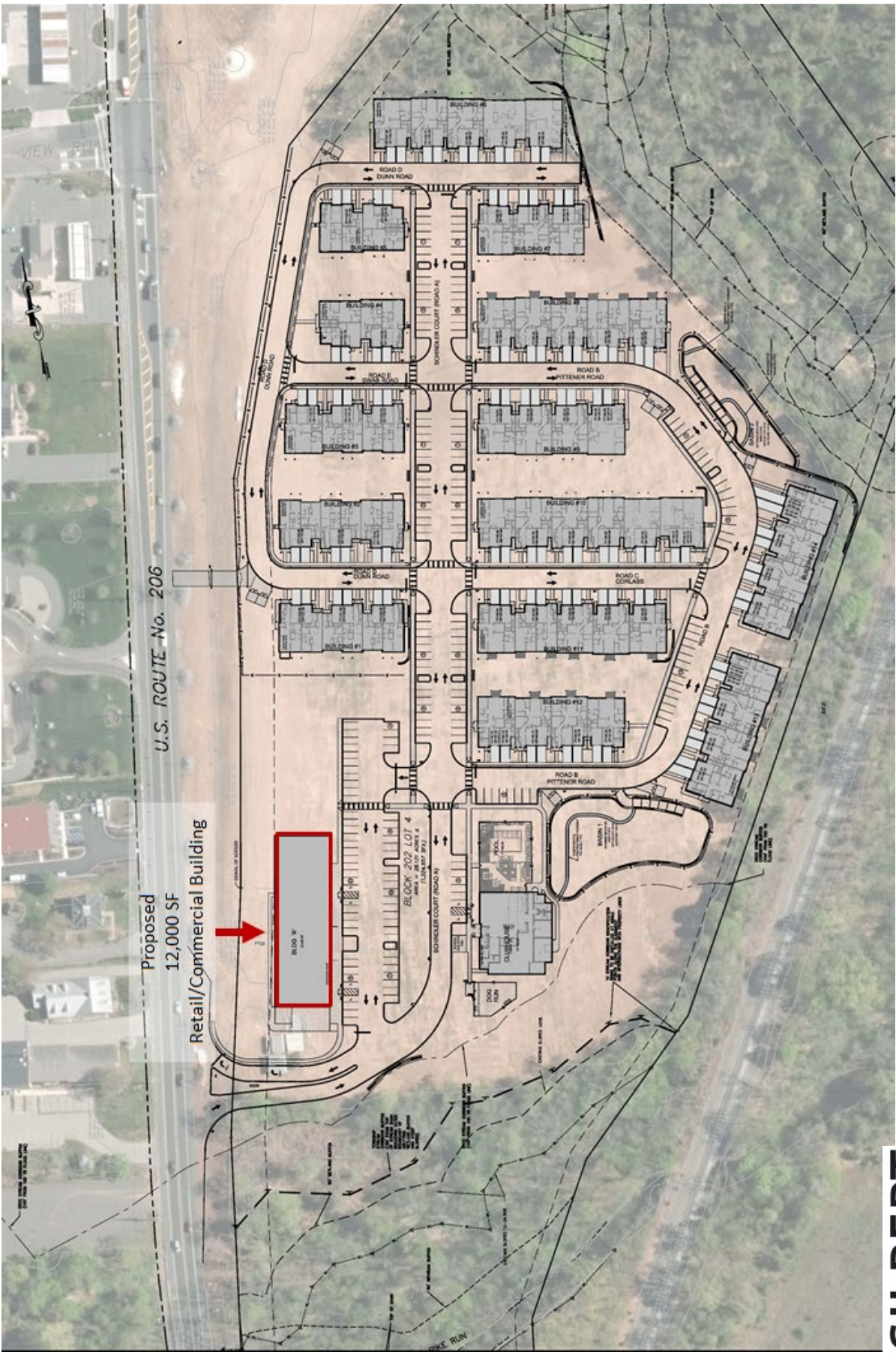

The Hillmont— (Current Construction)

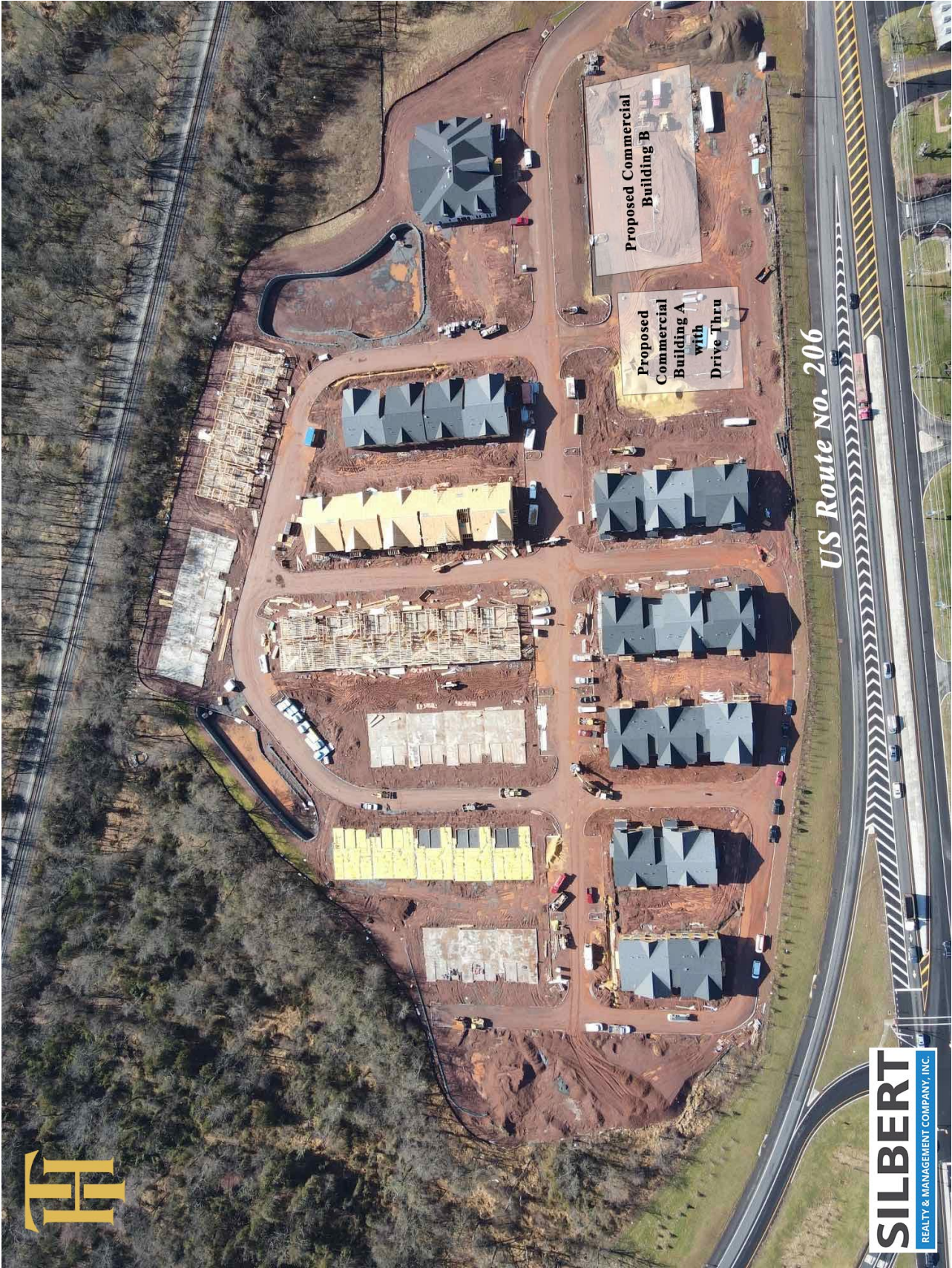

SILBERT
REALTY & MANAGEMENT COMPANY, INC.

The Hillmont Immediate Surrounding Aerial



The Hillmont Aerial with Radius



The Hillmont Major Roadway Aerial

