



MULTIFAMILY INVESTMENT OPPORTUNITY

TAYLOR PLACE APARTMENTS

1527/1543 Exchange Street | Astoria OR, 97103

BEN MURPHY
Director, Multifamily
(503) 218-4387
ben.murphy@cinw.com
OR 201208978

**COMMERCIAL
INTEGRITY *nw***
a real estate investment advisory company

LEGAL DISCLOSURE

The information contained in this marketing brochure is proprietary and strictly confidential. It is intended to be reviewed only by the party receiving it from Commercial Integrity, NW and should not be made available to any other persons or entities without written consent of Commercial Integrity, NW. The information contained herein has been prepared to provide summary, unverified financial and physical information to prospective purchasers to establish a preliminary level of interest in the Subject Property.

THE INFORMATION CONTAINED HEREIN SHALL NOT BE A SUBSTITUTE FOR A THOROUGH DUE DILIGENCE INVESTIGATION.

Commercial Integrity, NW has not made any investigation, and makes no warranty or representation with respect to the income or expense for the Subject Property, the future projected financial performance of the Subject Property, the size or square footage and improvements, the presence or absence of contaminating substances, PCBs or asbestos, the compliance with local, state and federal regulations, the physical condition of the improvements thereon, or financial condition or business prospects of any tenant, or any tenant's plan or intentions to continue to occupy the Subject Property. The information contained herein has been obtained from sources we believe to be reliable; however, Commercial Integrity, NW has not verified and will not verify, any of the information contained herein, nor has Commercial Integrity, NW conducted any investigation regarding these matters and makes no warranty or representation whatsoever regarding the accuracy or completeness of the information provided. All potential purchasers must take appropriate measures to verify all of the information set forth herein.

TABLE OF CONTENTS

The Foundation

4. Property Summary

Key Financials

6. Rent Roll

7. Proforma

8. Sales Comps

Community Breakdown

8. Area Highlights

10. Amenity Map

12. Demographics

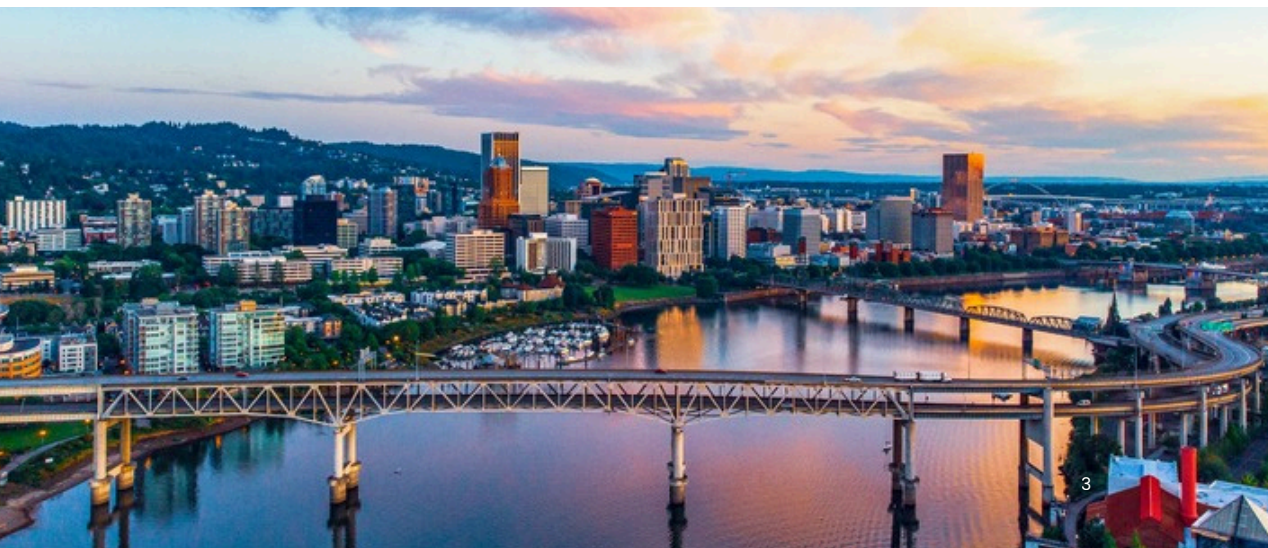

TAYLOR PLACE

APARTMENTS

1527/1543 Exchange Street · Astoria OR, 97103

LIST PRICE

\$3,600,000

PRICE PER UNIT

\$120,000

CAP RATE

6.83%

Net Rentable Area **11,706 SF**

Lot Size **0.34 Acres**

Avg Unit Size **384 SF**
(approximate based on
Mgmt. Co. estimates)

No. of Units **30**

No. of Buildings **3**

Bldg A — 1543 Exchange

Net Rentable Area **3,485 SF**

Year Built **1880**

Parcel # **23175**

Number of Units **12**

Avg. Unit Size **290 SF**

Bldg B — 1543 Exchange

Net Rentable Area **3,072 SF**

Year Built **1923**

Parcel # **23175**

Number of Units **6**

Avg. Unit Size **512 SF**

Bldg C — 1527 Exchange

Net Rentable Area **5,149 SF**

Year Built **1948**

Parcel # **23176**

Number of Units **12**

Avg. Unit Size **429 SF**



An aerial photograph showing three apartment buildings. Building A is a grey brick building with a dark grey roof. Building B is a blue building with a white roof. Building C is a brown brick building with a dark grey roof. Callout boxes with yellow lines point to each building. The surrounding area includes a street with cars, a parking lot, and other buildings.

Building A — 1543 Exchange
3,485 SF
12 Units
Studio Apartments

Building C — 1527 Exchange
5,149 SF
12 Units
Studio/1 Bath & 1 Bed/1 Bath

Building B — 1543 Exchange
3,072 SF
6 Units
1 Bed/1 Bath

RENT ROLL

Taylor Place Apartments

1527/1543 Exchange St · Astoria, OR

TOTAL UNITS

30

AVG UNIT SIZE

384 SF

CURRENT RENT AVG

\$1,141

CURRENT \$/SF

\$2.97

CURRENT MONTHLY

\$34,219

Number of Units	Unit Type	Approx. Sq. Ft	Current Rent	Current \$/SF	Percent Change	Current Monthly
6	Studio 1 Bath - 1527 Exchange- built 1948	354	\$1,120	\$3.16	6.7%	\$6,719
1	1 Bed 1 Bath - 1527 Exchange- built 1948	375	\$1,018	\$2.71	0.0%	\$1,018
5	1 Bed 1 Bath - 1527 Exchange- built 1948	530	\$1,144	\$2.16	21.9%	\$5,720
1	Studio 1 Bath - 1543 Exchange- built 1880	185	\$985	\$5.32	0.0%	\$985
11	Studio 1 Bath - 1543 Exchange- built 1880	300	\$1,047	\$3.49	18.9%	\$11,522
6	1 Bed 1 Bath - 1543 Exchange- built 1923	512	\$1,376	\$2.69	1.4%	\$8,255
30	Average/ Total	390	\$1,141	\$2.92	11.7%	\$34,219

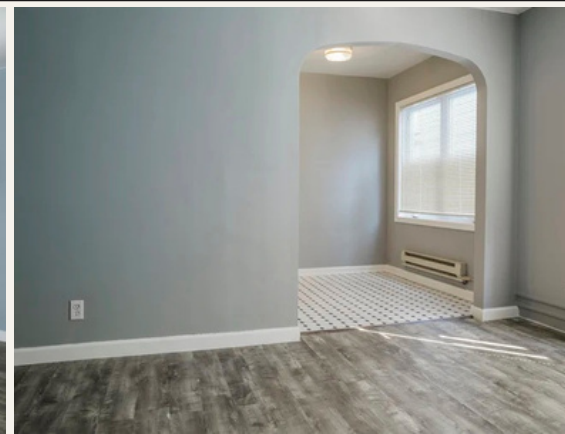

Proforma & Underwriting



FOOTNOTE SUMMARY

1. Misc. Income: Trailing 12-month actual; Laundry Income: \$8/unit/year estimate (machines leased through CSC)
2. 2025/2026 Net Real Estate Taxes
3. 2025 Insurance Premium per owner: \$11,400 (covers all three buildings located on two tax parcels)
4. Port Town Property Management Fee: \$2,166/month, no on-site/payroll costs concluded, subject property is quasi owner-managed by JEMS Corp.
5. Repair/Maint: 8.0% estimate or ~\$1,050/unit, covers parts, supplies, and labor related to interior/exterior maintenance, plumbing, electrical, roofing, etc.
6. Utilities: 2025 year-end actual
7. Turnover: \$350/unit estimate, covers "make ready" expenses such as cleaning, painting, window coverings, etc.
8. Common Area Cleaning: Estimate, covers janitorial expense for interior hallways/stairs, assumed \$300/building/month
9. General/Admin: Estimate based on expense comps
10. Reserves/Replacements: \$250/unit estimate

INCOME TYPE	CURRENT SCHEDULE OF RENT	NOTES		
CURRENT GROSS SCHEDULED INCOME	\$410,628			
Less: Estimated Vacancy/Credit Loss	\$20,531	5.0%		
EFFECTIVE RENTAL INCOME	\$390,097			
Misc. Income	\$6,297	1		
Laundry Income	\$2,880	1		
GROSS OPERATING INCOME (GOI)	\$399,274			
OPERATING EXPENSES	TOTAL/ YEAR	PER UNIT	% GOI	NOTES
Real Estate Taxes	\$20,560	\$685	5.1%	2
Property Insurance	\$11,400	\$380	2.9%	3
Property Management	\$25,992	\$866	6.5%	4
Repair/Maintenance	\$31,942	\$1,065	8.0%	5
Electric/Gas	\$7,196	\$240	1.8%	7
Water/Sewer	\$14,730	\$491	3.7%	6
Garbage	\$6,202	\$207	1.6%	6
Turnover	\$10,500	\$350	2.6%	7
Common Area Cleaning	\$10,800	\$360	2.7%	8
General/Adminstration	\$6,500	\$217	1.6%	9
Reserves/Replacements	\$7,500	\$250	1.9%	10
Total Operating Expenses	\$153,322	\$5,111	38.4%	
Net Operating Income (NOI)	\$245,952			

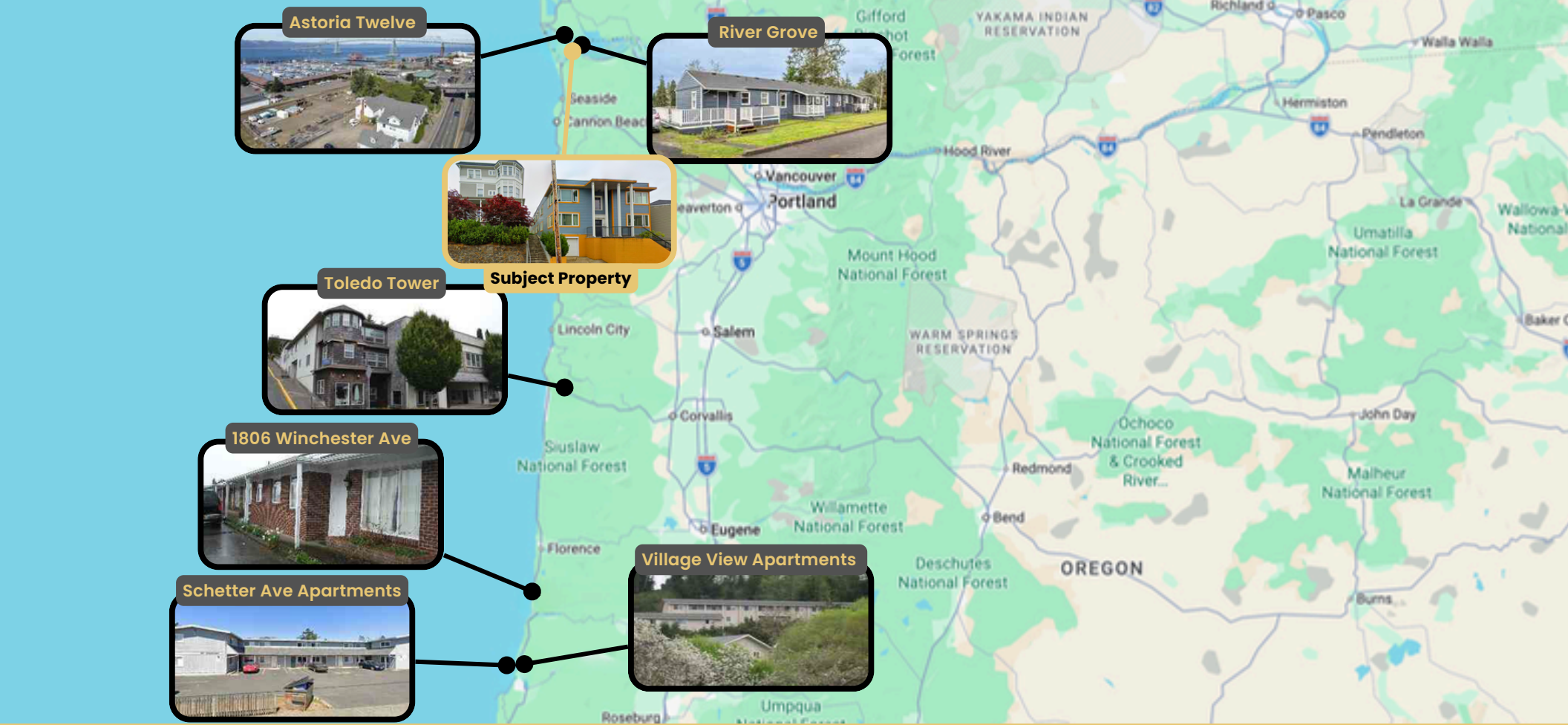

Sales Comps							
Property Name/Address	NRA	Units	Year Built/ Renov.	Date Sold	Sale Price	Price Per Unit	Price Per SF
Astoria Twelve 386 W Marine Dr Astoria, OR	8,500 SF	12	1946	9/23/2025	\$1,700,000	\$141,667	\$200
Toledo Tower 170 N Main St Toledo, OR	14,253 SF	10	1920/1998	6/13/2025	\$1,250,000	\$125,000	\$87.70
Schetter Ave Apartments 550 Schetter Ave Coos Bay, OR	7,488 SF	10	1974	7/24/2025	\$1,025,000	\$102,500	\$136.89
1806 Winchester Ave Reedsport, OR	5,350 SF	10	1951	7/3/2024	\$900,000	\$90,000	\$168.22
River Grove 91817 Highway 202 Astoria, OR	25,297 SF	39	1943/2019	6/10/2024	\$3,000,000	\$76,923	\$118.59
Village View Apartments 2181 Hamilton St North Bend, OR	19,356 SF	18	1978	4/15/2024	\$1,450,000	\$80,556	\$74.91
Average					\$1,554,166	\$102,774	\$131.05
Subject Property	11,521 SF	30	1880 / 1923 / 1948		\$3,600,000	\$120,000	\$312



ASTORIA

O R E G O N

96 miles south of Portland

via US-30 — direct access to the Portland metro & I-5 corridor while maintaining a premier coastal lifestyle at the mouth of the Columbia River and Pacific Ocean.

COMMUNITY HIGHLIGHT

Area Highlight:

Astoria, Oregon

Astoria is Oregon's oldest city — a historic port town at the mouth of the Columbia River with a captive renter base, stable year-round employment anchors, and a dramatically constrained new supply pipeline. With a 44% renter household rate and ~4% vacancy, demand consistently outpaces supply.

~9,900

City Population

County seat of Clatsop County

\$125.6M

Annual Visitor Spending

Astoria & Warrenton combined

44.3%

Renter Household Rate

36% above national average

~4%

Rental Vacancy Rate

Well below 7%+ national avg

WHY THIS MATTERS

Anchor Employment Base

- Columbia Memorial Hospital (750+ employees, \$200M+ expansion), U.S. Coast Guard Air Station, Port of Astoria, and Clatsop Community College provide stable, year-round renter demand.

Limited Supply Constraints

Constrained coastal geography, historic district regulations, and limited buildable land restrict new multifamily pipelines — protecting existing asset values.

Tourism & Highway Connectivity

US-101 northern terminus (18–22K AADT) and US-30 Portland link drive hospitality employment and seasonal worker housing demand, supporting consistent occupancy.



Downtown Astoria

COLUMBIA RIVER
MARITIME MUSEUM
ASTORIA · OREGON

Astoria Riverwalk

BW Best Western
Hotels & Resorts

SAFeway

CMH
Columbia Memorial Health



Subject Property

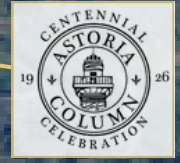

COLUMBIA RIVER
MARITIME MUSEUM
ASTORIA, OREGON



FORT GEORGE
ASTORIA, OREGON

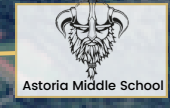

Astoria Brewing Company
ASTORIA, OREGON

Cambium Gallery + Coffee Bar

SOUTH BAY
WILD

FLAVEL HOUSE
MUSEUM
Built for Captain George Flavel 1883

PIGgy
PANCAKE

Holiday Inn
AN IHG HOTEL

motel 6



CANNERY
PIER HOTEL & SPA

BRIDGEWATER
BISTRO

UNIONTOWN

COMMUNITY BREAKDOWN:

Who's Living Here

STATE

Oregon

4.18M residents

COUNTY

Clatsop

40,000+ residents

CITY

Astoria

~9,900 residents

DAILY TRAFFIC COUNTS (VPD)

US-30 / Marine Drive

17,750

US-101 Corridor

18–22K

Commercial Street

7,976

WALKABILITY

Pedestrian: **80 • Very Friendly**

Cycling: **60 • Moderately**

Transit: **30 • Somewhat**

	1 mile	3 Miles	5 Miles
Population	4,341	9,501	12,811
Total Households	2,102	4,297	5,602
Average Household Income	\$87,193	\$86,397	\$86,888
Total Annual Consumer Spending	\$59.9M	\$124.7M	\$168.6M
Median Home Value	\$474,230	\$456,661	\$465,895

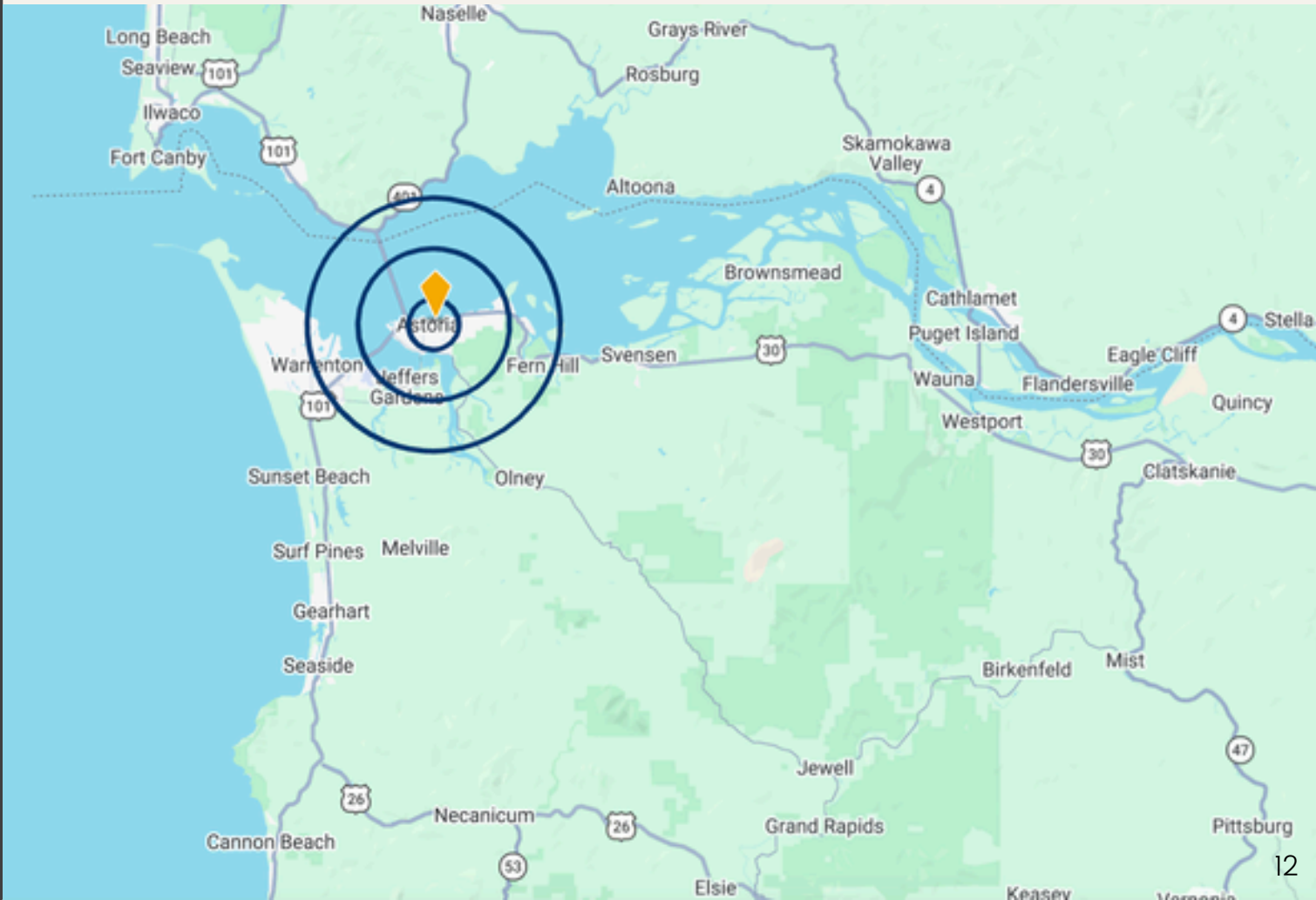



**COMMERCIAL
INTEGRITY *nw***

a real estate investment advisory company



JUSTIN POOR

Principal Advisor

(503) 218-4380
justin.poor@cinw.com
OR 200705229 | WA 109251



BRAD MACOMBER

Senior Director, Leasing

(503) 218-4380
brad.macomber@cinw.com
OR 200908061 | WA 95748



BEN MURPHY

Director, Multifamily

(503) 218-4387
ben.murphy@cinw.com
OR 201208978



MELISSA OLSON

Operations/ Production

(503) 224-3344
melissa.olson@cinw.com
OR 201263053



JILLIAN VOIGTSBERGER

Marketing Manager

(503) 224-3344
jillian.voigtsberger@cinw.com

